1972 COHONGOROOTA

Digitized by the Internet Archive
in 2013

http://archive.org/details/cohongoroota19721972coho

SHEPHERD COLLEGE
COHONGOROOTA
Centennial Edition

NANCY MILLER — Editor
HENRY PERRY — Advisor

Centennial Events

September 1971 — May 1972

Sept. 13	Opening Ceremony for the Centennial Year — presentation and dedication of the Centennial Flag — 10:00 a.m. Shepherd College Flag Pole Circle
Sept. 25-Oct. 24	Art Exhibit — "Color Prints in Series" — Shepherd College Center
Sept. 29	Lecture — Dr. Loren Eiseley — 8:00 p.m. — Reynolds Hall
Oct. 8, 9	Centennial Homecoming
Oct. 24	Concert — Charlie Byrd Quintet — 8:00 p.m. — Phys. Ed. Bldg.
Oct. 27	Lecture — Dr. Norman Graebner — 8:00 p.m. — Reynolds Hall
Nov. 9	Concert — "Up With People" — 8:00 p.m. — Phys. Ed. Bldg.
Nov. 13	Centennial Parents Day
Nov. 16	Hoch Memorial Concert — Ivan Nunez, pianist — 8:00 p.m. — Reynolds Hall
Nov. 17	Lecture — Mr. John Canaday — 8:00 p.m. — Reynolds Hall
Dec. 10-Jan. 7	Art Exhibit — "Contemporary Serigraphs" — Shepherd College Center
Jan. 26	Lecture — Dr. Richard Barnet — 8:00 p.m. — Reynolds Hall
Jan. 27	Concert — The United States Air Force Band and Singing Sergeants — 7:30 p.m. — Phys. Ed. Bldg.
Feb. 9	Lecture — Dr. Joseph Sittler — 8:00 p.m. — Reynolds Hall
Feb. 16	Concert — St. Olaf's Choir — 8:00 p.m. — Phys. Ed. Bldg.
Feb. 25	Centennial Founder's Day Ball
Feb. 27	Centennial Founder's Day Observance
Mar. 15	Lecture — Mr. John Ciardi — 8:00 p.m. — Reynolds Hall
Mar. 21	Concert — Dr. Patrick Gainer — 8:00 p.m. — Reynolds Hall
Mar. 25	Band Sight Reading Clinic — 8:00 p.m. — Reynolds Hall
Apr. 9-30	Art Exhibit — "Small Paintings for Museum Collections" Shepherd College Center
Apr. 12	Lecture — Dr. George Wald — 8:00 p.m. — Reynolds Hall
Apr. 13	Concert — Philadelphia Composer's Forum — 8:00 p.m. Reynolds Hall
Apr. 16-17	Danish Gymnastic Team Exhibition — Phys. Ed. Bldg.
Apr. 17-21	Artist in Residence — Wolfgang Flor — Sculptor
May 13	Centennial Commencement Dedication of Centennial Monument Interment Centennial Time Capsule

CENTENNIAL '72

Centennial Flag Raising

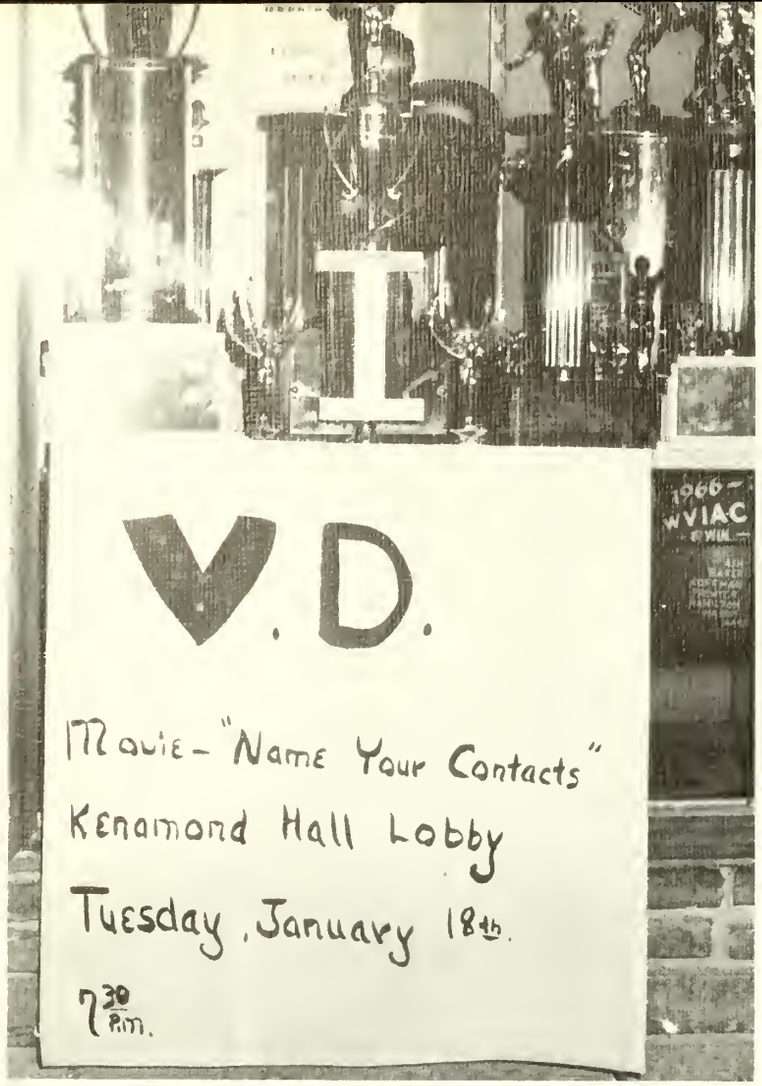
V.D.
Movie - "Name Your Contacts"
Kenamond Hall Lobby
Tuesday, January 18th.
7:30 P.M.
1966 - WVIAC

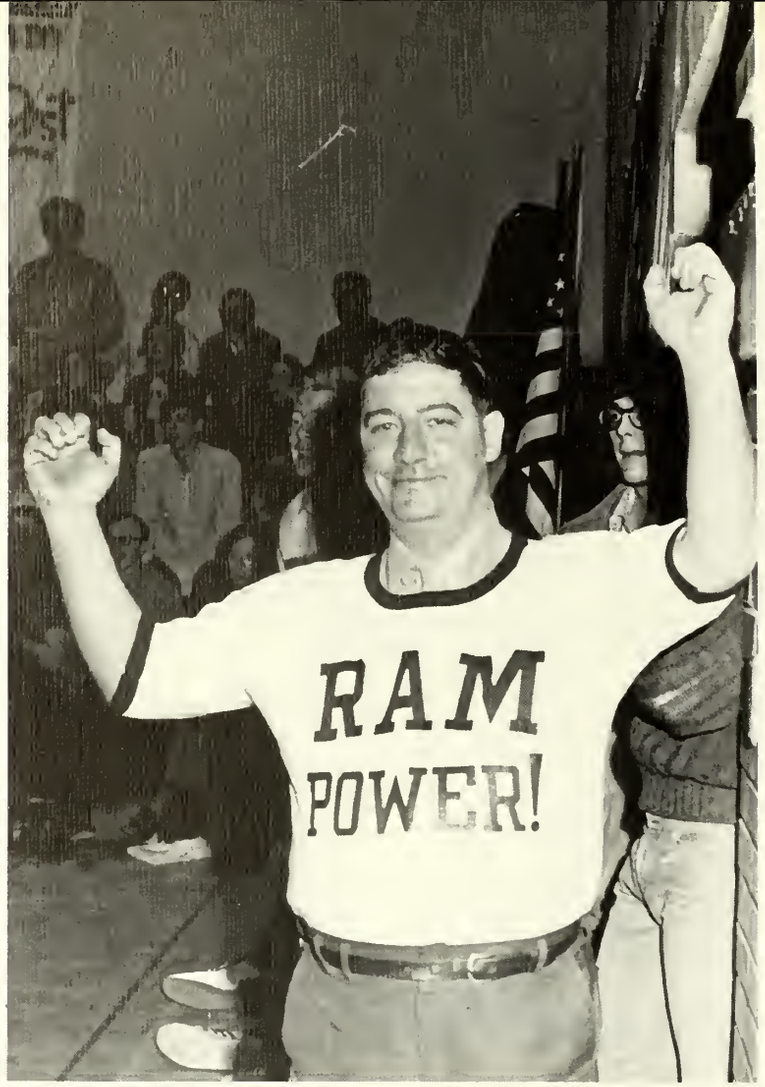
RAM
POWER!

Ram

Centennial

Homecoming

100 YRS. of SERVICE

Barbara Kirby

The Centen
Queen A

Diane Castelline

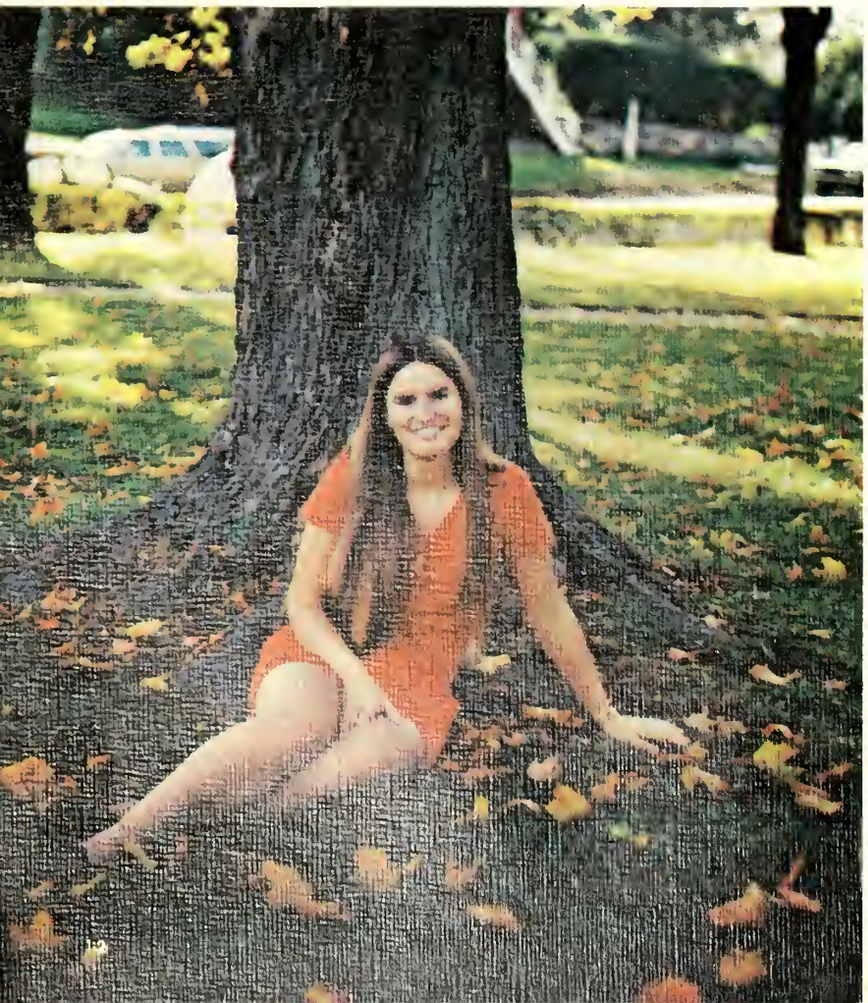

Kathy Kocotis

Queen Claudia Panter

Stephanie Olexa

nial Homecoming
nd Her Court

Donna Kravabloski

Sue Scott

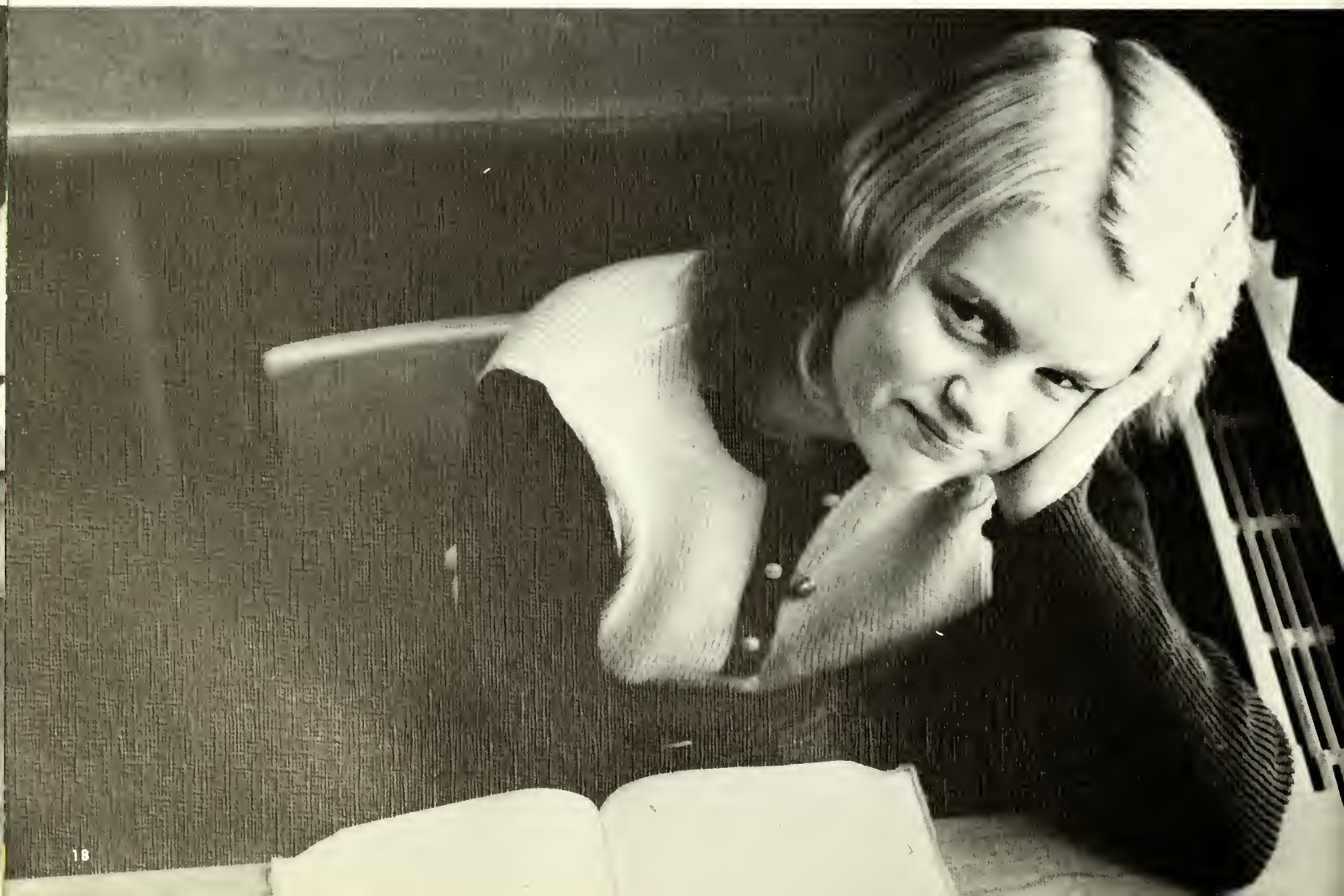

Admit One Couple
$6.00
Dance and Buffet
Semi-Formal

SHEPHERD COLLEGE

Centennial Founder's Day Ball

Featuring

The Shepherd College Jazz Ensemble

and

Cast Iron

FRIDAY, FEBRUARY 25, 1972

9:00 P.M. — 1:00 A.M.

Charlestown Turf Club

BUFFET by McFARLANDS OF MARTINSBURG

Served from 10 Til Midnight

№ 29

CENTENNIAL FOUNDER'S DAY

Sunday, February Twenty-Seventh

Program of the Centennial Founder's Day Convocation

PROCESSIONAL ..... *"Pomp and Circumstance"*
Edward Elgar

Shepherd College Symphonic Band
James D. Robertson, Director

The audience will please stand during the Processional
and remain standing during the National Anthem and the Invocation

ORDER OF THE PROCESSION:

The Marshals
The Representative of the Student Body
The McMurran Scholars
The Representatives of the Alumni
The Delegates from Colleges and Universities
The Delegates from Societies and Organizations
The Faculty of the College
The Emeritus Faculty
The President Emeritus
The Members of Shepherd College Advisory Board
The West Virginia Board of Regents
The Mayor of Shepherdstown
The Officers of the State of West Virginia
The Members of the West Virginia State Legislature
The Members of the United States Congress
The Academic Dean and the Speaker
The President of the College and the Governor of West Virginia

NATIONAL ANTHEM

INVOCATION ..... *The Reverend Charles A. Atherton, Ed.D.*
Professor of Mathematics

WELCOME TO DELEGATES AND GUESTS ..... *James A. Butcher, Ed.D*
President of Shepherd Colle

GREETINGS

From the President of the United States
From the Governor of West Virginia
THE HONORABLE ARCH A. MOORE
From the West Virginia Board of Regents
EARLE T. ANDREWS
From the Mayor of Shepherdstown
THE HONORABLE SILAS STARRY
From the Shepherd College Alumni Association
JOHN DEPUTY, President
From the Shepherd College Faculty
SARA H. CREE, Ed.D.
From the Shepherd College Student Body
LARRY MANYPENNY, President of the Student Senate

RECOGNITION OF GUESTS ..... *President Butche*
MUSICAL SELECTION ..... *Glori*
Antonio Vival
"Glory to God on high, and peace to men of good wil

Shepherd College Centennial Choir
Jay M. Stenger, Director

INTRODUCTION OF SPEAKER ..... *The Honorable Jennings Randolp*
United States Senator from West Virgini

THE CENTENNIAL FOUNDER'S DAY ADDRESS ..... *The Honorable Robert A. Taf*
United States Senator from Oh

REMARKS ..... *President Butche*
MUSICAL SELECTION ..... *"Divergents*
W. Francis McBet

Shepherd College Symphonic Band

PRESENTATION OF CENTENNIAL COMMEMORATIVE COINS ..... *William R. Vaugh*
Chairman of the Centennial Committe

ACCEPTANCE FOR THE COLLEGE ..... *A. G. Slonaker, Ed.D*
Academic Dean of Shepherd Colleg

BENEDICTION ..... *The Reverend Dr. Lavely Grube*
Pastor, Rognel Heights United Methodist Church
Baltimore, Marylan

RECESSIONAL

Shepherd College Symphonic Band
The audience will please stand during the Recessional

RECEPTION ..... *College Cente*

JAMES ROBERTSON, *Director, Shepherd College Symphonic Band*
JAY M. STENGER, *Shepherd College Centennial Choir*

nineteen hundred seventy-two
three o'clock

PHYSICAL EDUCATION BUILDING

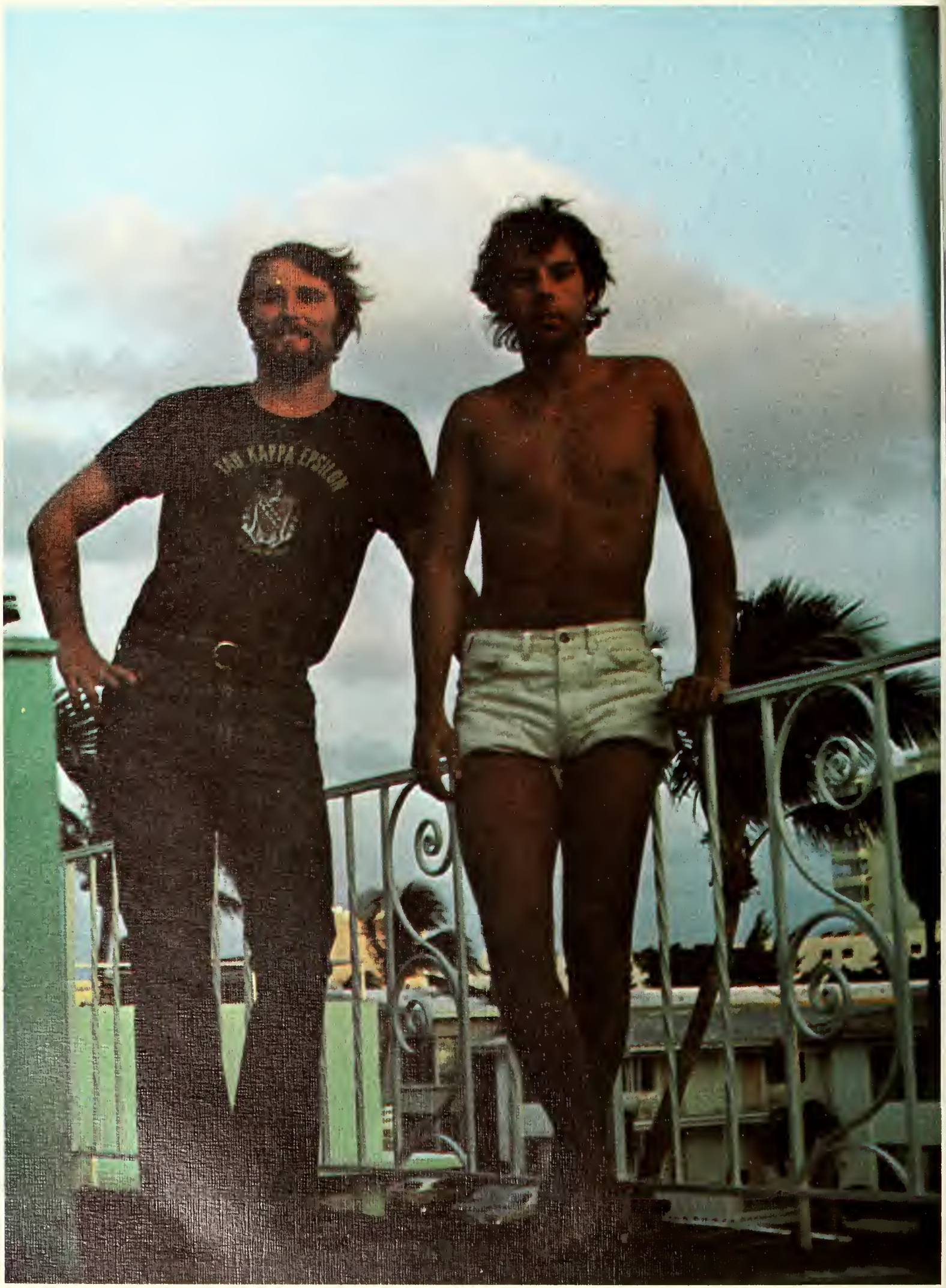
KAPPA EPSILON

Spring Break

EXIT

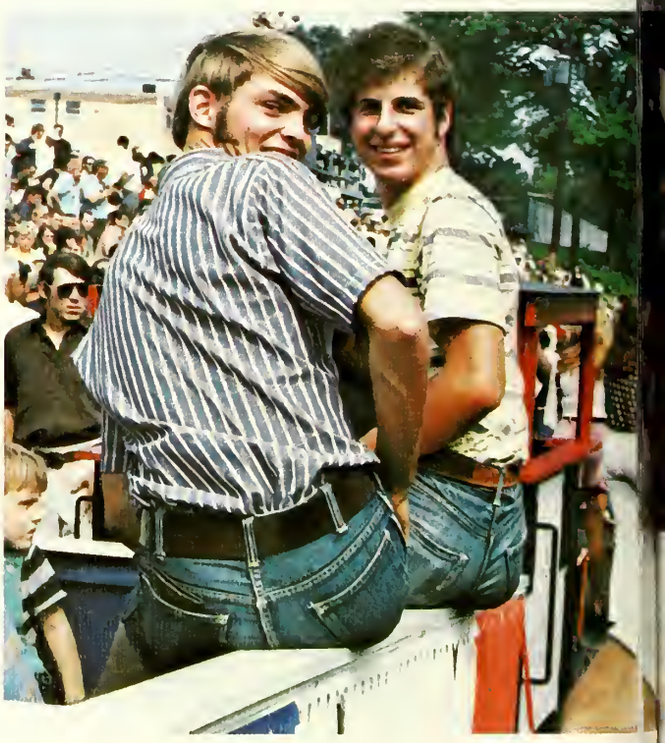

32
Baltimore
21
44

SPORTS

FOOTBALL

"The 1971 Fighting Rams"

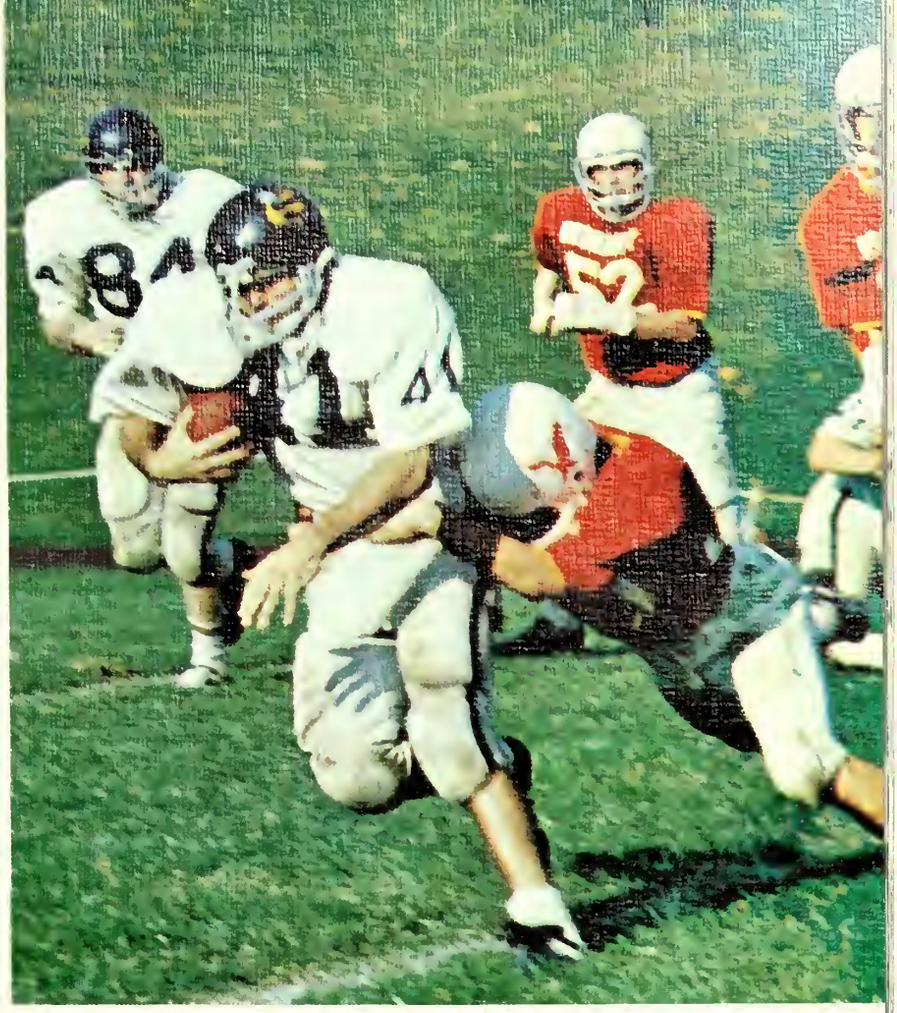

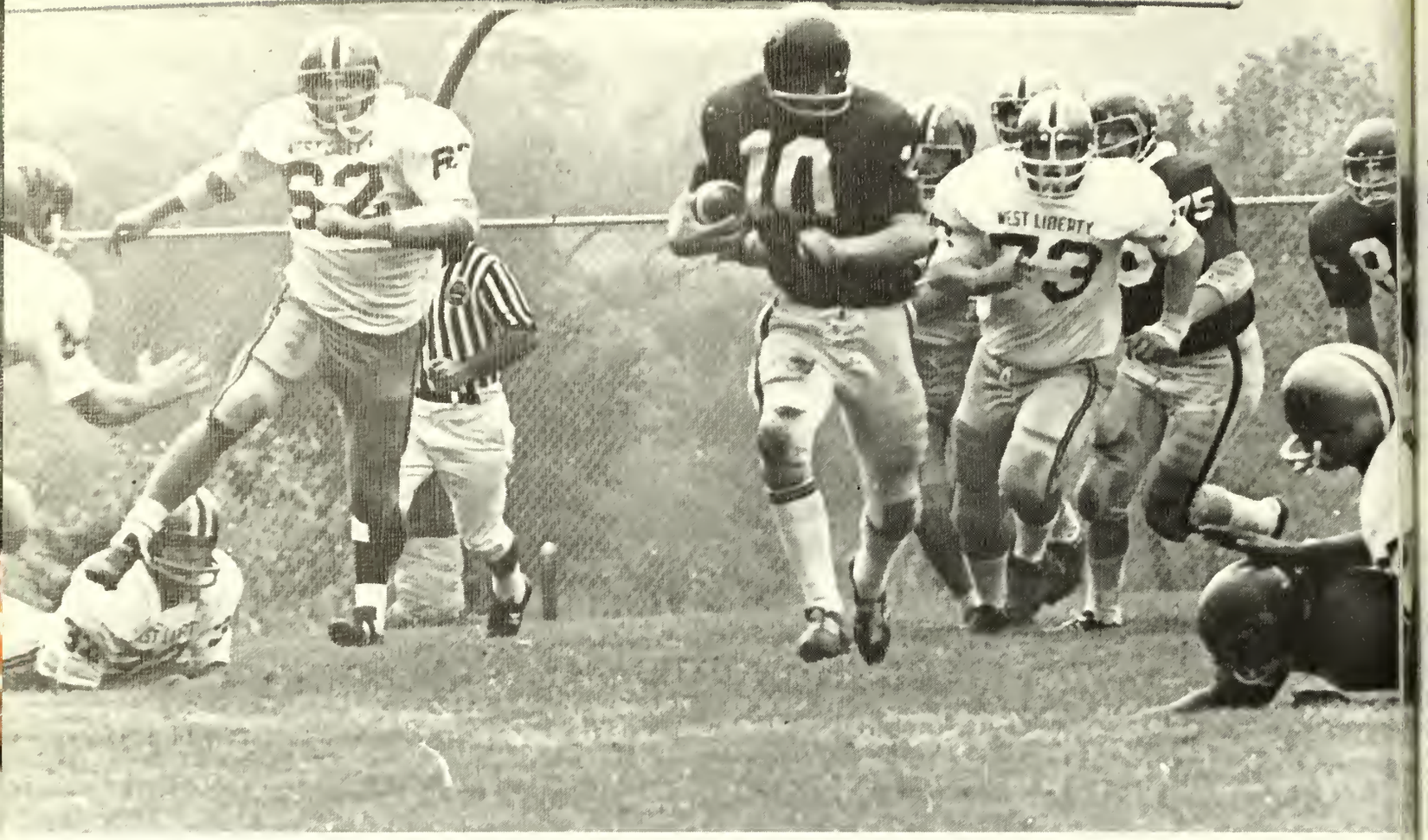
WEST LIBERTY
32
10
WEST LIBERTY
73

81
72

RAMS 14 — WESLEYAN 0

The Shepherd College Rams combined a bruising ground attack with a brilliant defensive effort to defeat West Virginia Wesleyan in the season's opening game as Walter Barr made his debut as a college head coach. Junior fullback Bob Pope ran for 101 yards on a rainy night behind excellent blocking on the part of Mark McHale, Paul Wilmoth, Tom Neal, Marshal Derry, Larry Slade and Randy West. Pope scored the first touchdown on a seven yard run in the second period. Glenn Cross teamed up with senior Jim Prince for a 20 yard scoring play in the third stanza and Rick Sands converted both of the extra point tries. John Akers intercepted one pass and Larry Sideway was a standout on defense.

RAMS 7 — GLENVILLE 7

The Rams and the Pioneers teamed up in a bruising football game and the final 7-7 score was a tribute to both defenses. The Rams scored early on a Pope TD run but saw their offense halted with the loss of Jim Prince who suffered a season-ending injury. Jaye Copp and Paul Brown led the Ram defense that also saw Steve Baker pick off a stray pass.

RAMS 46 — CONCORD 7

Enjoying their finest offensive performance of the season, the Rams rolled over Concord to win the Civitan Bowl before a large crowd. Bob Pope ran the ball in for the first 2 TD's behind sharp blocking by Larry Slade and Tom Neal. Harry Thompson, Chris Carter, Marty Ogle, Harry Deaner and freshman Leon Burns all got into scoring during the night. Jaye Copp recovered one fumble following a jolting tackle by Joe Reel and Jerry Horner also made some key tackles.

RAMS 14 — MILLERSVILLE 0

The Rams picked up their second shutout of the season with a 14-0 win over Millersville. Playing in a steady rain, the Rams turned to the power running of Bob Pope who accounted for 104 yds. rushing. Harry Thompson and Pope scored the TD's while Rick Sands tacked on both extra points. Millersville was held to only one first down rushing during the game as Joe Reel and Paul Brown constantly threw the Millersville backs for losses. Lindell Smith, John Akers, Steve Baker and Jaye Copp each accounted for a pass interception to stall the Maurauder's aerial attack. Ike Karavellas, Butch Yurish, Denny Ditmer and Copp recovered fumbles to give the Ram's offense the ball for much of the game. Marty Ogle and Chris Carter joined Pope in the rushing effort that kept the Rams scoring throughout the game.

RAMS 17 — W. VA. TECH 17

Rick Sands split the uprights with a pressure field goal from 47 yards out in the closing minutes of the game to salvage a 17-17 tie with this arch-rival on Homecoming Day. Bob Pope and Harry Deaner scored the Shepherd touchdowns.

RAMS 0 — WEST LIBERTY 14

Shepherd suffered its only defeat of the season at the hands of state champion West Liberty by a 14-0 mark. With half of their starting backfield out for the season with injuries (Pope and Carter), the Ram's offense could not get on the scoreboard and an overworked defense had to play most of the game. A recovered fumble by Steve Baker handed the Rams a scoring opportunity late in the game but a potential TD pass from Mike Calhoun was dropped. The rugged contest saw QB Glenn Cross, tackle Steve Clarke and a number of other Rams injured.

RAMS 37 — TOWSON 0

The defense had its best afternoon of the season as it registered another shutout by stopping Towson, 37-0. Shepherd tied a state conference record by intercepting eight passes in the game and John Akers lead the way with four of the thefts. Rick Sands kicked three field goals and added four extra points to lead the Ram offense that scored in every quarter. Freshmen Leon Burns and Eddie Farris each got a TD. Jaye Copp and Joe Reel combined for twenty tackles and Mike Calhoun was brilliant as the field general in his first start of the year at quarterback.

RAMS 21 — BRIDGEWATER 7

The Rams rolled up twenty one points in the second quarter and then turned the action over to the defense in a 21-0 shutout of Bridgewater away from home. Harry Thompson, Denny Buracker and Marty Ogle each ran over one touchdown and Rick Sands added all the extra points.

John Akers picked off his eighth pass interception of the season to lead the conference while teammate Steve Baker snared two enemy tosses. Junior fullback Marty Ogle drew a starting assignment and ran for 135 yards to lead a Shepherd offense that netted 377 yards in the game. Mike Calhoun connected on nine of the 14 pass attempts for the Rams.

RAMS 13 — SALEM 10

Down by seven points at the half, Shepherd stormed back on a TD run by Marty Ogle and a field goal by Rick Sands to upset powerful Salem away from home in one of the finest games of the season. A field goal by Sands was the Ram's only score in the 1st half but they returned to the field in a fired-up team in the 2nd half to pull out the win. Lindell Smith picked off two passes to provide the defensive spark that the Rams needed in the second half. Marty Ogle ran for 146 yds. in 40 carries behind a Shepherd offensive line of Mark McHale, Tom Neal, Eddie Campbell, Larry Slade, Marshall Derry and Paul Wilmoth.

RAMS 19 — FROSTBURG 3

The Rams rang down the curtain to close the season with a ringing victory over Frostburg before an overflow crowd in Shepherdstown. A touchdown by Marty Ogle and a field goal by Rick Sands had the Rams on top by 10 at the half. Tim Stoner accounted for two pass interceptions, Glenn Cross sparkled with his running from a halfback post, Joe Reel closed out a brilliant career with a great defensive performance and Jerry Smith personally accounted for 15 tackles. Shepherd sent the home fans home in a happy mood when they tacked on a last play TD as Mike Calhoun teamed up with Harry Deaner on a 40 yd. scoring strike.

THE 1971 "FIGHTING RAMS" 7-1-2

The 1971 football season will long be remembered at Shepherd. Walter Barr returned to his alma mater as the head coach and brought with him a fine coaching staff that included Mike Jacobs, Sam Biller, Al Lueck and student-coach Dwayne Colebank. Installing a superb defense that shut out four of the 10 opponents and building an offense around the bull-like rushes of fullbacks Bob Pope and Marty Ogle, Barr gave the Shepherd fans an exciting, well-conditioned team that simply outplayed most opponents. Barr asked for, and got, 100% effort and dedication from a small but enthusiastic squad. Plagued by injuries that cost the services of Jim Prince, Bob Pope, Chris Carter, Steve Clarke and many others for much of the season, Barr was able to turn to his bench and find a willing and able replacement and the Ram attack rolled on.

Looking toward 1972, the Rams need to recruit a good group of freshman in addition to receiving continued improvement from returning veterans. The 1972 schedule shapes up as one of the toughest in the history of the college. Mike Calhoun and Mickey Miller will likely direct the offense but help is needed at the halfback posts. Glenn Cross may switch to the defensive backfield to fill in for the departing John Akers or Steve Baker. Regardless of the win-lost record, fans can expect to see a well-coached, disciplined Shepherd team.

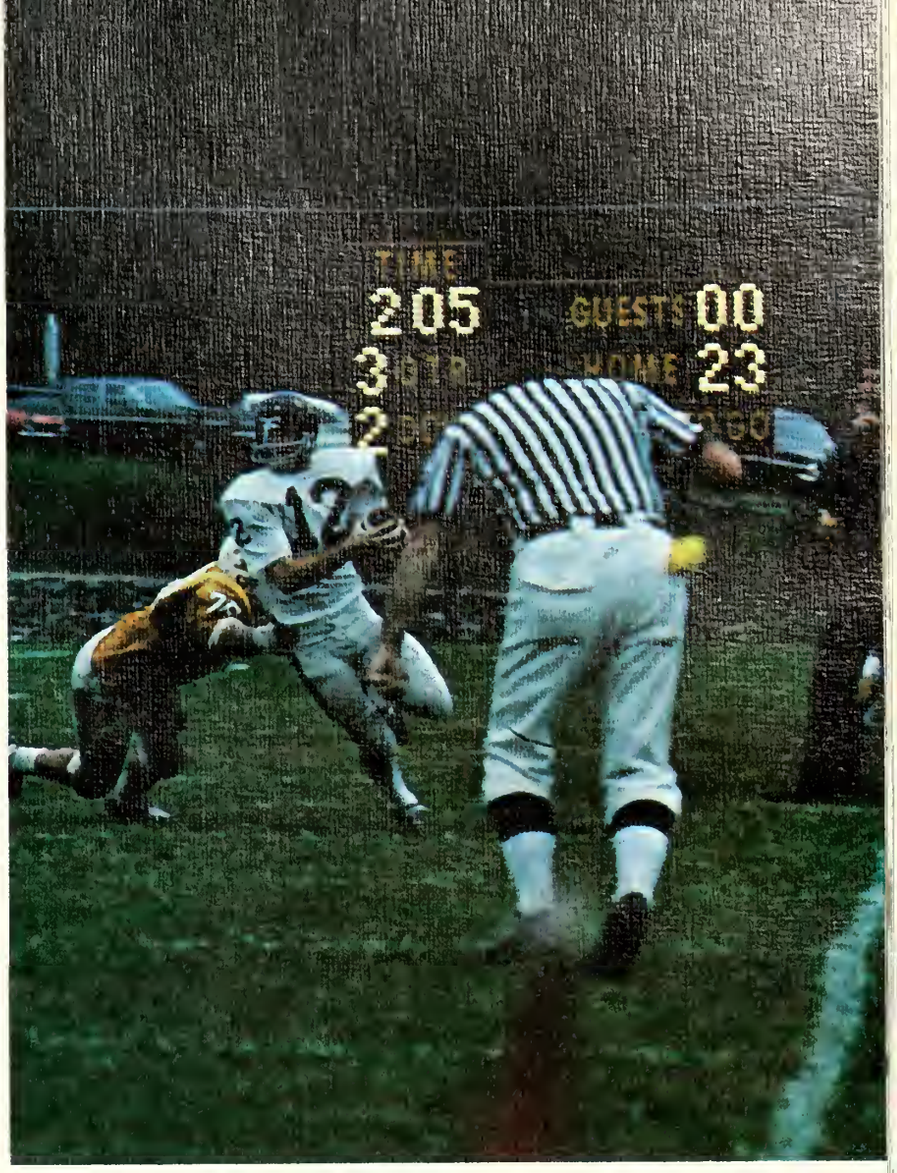

J.V. Football

Colebank

The JV football team defeated Massanutten Military Academy and lost to powerful Western Maryland in a short season. Coached by Colebank, the Rams numbered 19 freshman and one upperclassman. Trailing Massanutten with less than five minutes left in the game, the Rams struck paydirt twice to pull out a 14-12 win. Quarterback Miller teamed up with Leon Burns on a 64 yd. pass-run play for the first TD and Burns tacked on the next TD with an 85 yd run.

Against Western Maryland, the Rams rallied for 15 points in the final quarter in a 25-15 losing cause. Clayton Anders recovered a fumble to set up a Miller to Lewis Scott TD pass for one score and a Miller to Eddie Farris strike added the final touchdown. John Fotenos and Robin Breeding also recovered key fumbles.

76
24

"The 1971 Fighting Rams"

7-1-2

Front Row — Coaches Al Lueck, Mike Jacobs, Walter Barr, and Sam Biller, and Athletic Director Dr. Michael Josephs.
Second Row — Mark McHale, Randy West, Jim Prince, John Akers, Joe Reel, Steve Baker, Jaye Copp, Tim Stoner, and Larry Sidaway.
Third Row — Pat Dunfee, Dennis Householder, Mike Calhoun, Pete Bricker, Glenn Cross, Harry Deaner, Steve Clark, Russ Ward, Jerry Horner, and Eugene Ward.
Fourth Row — Butch Yurish, Tom Neal, Robert Galla, Kevin Reilly, Mickey Miller, Paul Brown, Paul Wilmoth, Rick Sands, Eddie Campbell, Jr., Jerry Smith, and Dennis Buracker.
Fifth Row — Gary Chrisman, Lindell Smith, Marshall Derry, James Armel, James Eubanks, John Yoist, Leon Burns, Roy Clark, Duane Calloway, Kelly Wiest, Floyd Fauber, John Mullins.
Sixth Row — Larry Slade, Edward Farris, Lewis Scott, Chuck Smerdzinski, Marty Ogle, Mike Sexton, Robin Breeding, Harry Thompson, Bill Parsons, Ike Karavellas, Bob Pope, Chris Carter, Kenny Boone, and Claton Anders.

Senior Captains John Akers, Jim Prince, Steve Baker, and Joe Reel.

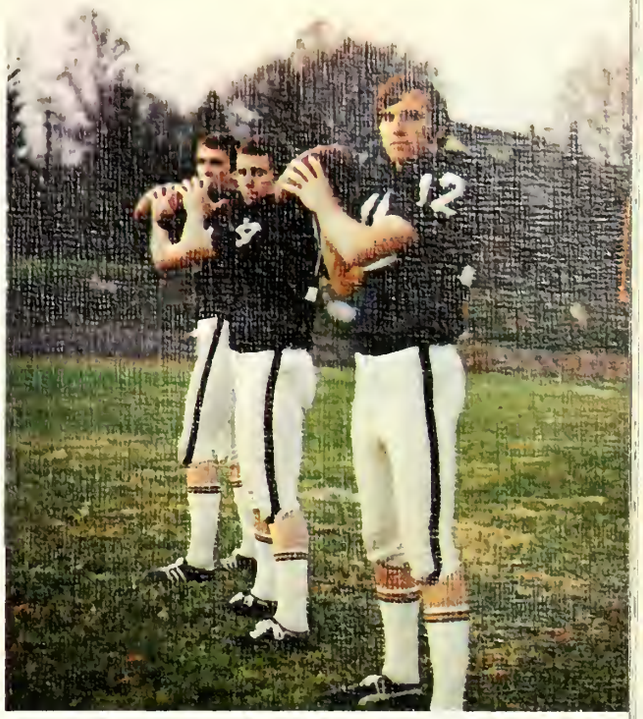

Quarterbacks Glenn Cross, Mike Calhoun, and Mickey Miller.

Front Row — Coach Al Lueck and Head Coach Walter Barr.
Second Row — Coach Sam Biller, Managers Gayle Conners and Bill Hinkle, and Coach Mike Jacobs.
Back Row — Manager Les Cummings.

During the season, several Ram Gridders received awards. In Martinsburg on September 9, playing in the Civitan Bowl, Shepherd defeated Concord 46 to 7. Following the contest, President Butcher presented two awards. Bob Pope was awarded the trophy for Best Back and Larry Slade the trophy for Best Lineman.

At Homecoming on October 9, Phi Sigma Epsilon fraternity President Harry Fogle presented Harry Thompson with the award for the Outstanding Player.

Post season honors went to seven players. Larry Slade and Joe Reel were mentioned when the 1971 NAIA All-America football squad was chosen. Slade was named for the second consecutive year to the All-WVIAC Football Team. Players who received honorable mention on the 1971 All-WVIAC Team were Mark McHale, Marty Ogle, Paul Brown, Jaye Copp, and Steve Baker.

Two Shepherd College football players were awarded certificates of merit from the West Virginia Intercollegiate Athletic Conference for outstanding accomplishments. John Akers was recognized for being tops in the WVIAC in pass interceptions while Rick Sands was designated as the best field goal kicker. The awards were presented by President James Butcher on behalf of the WVIAC.

13
80

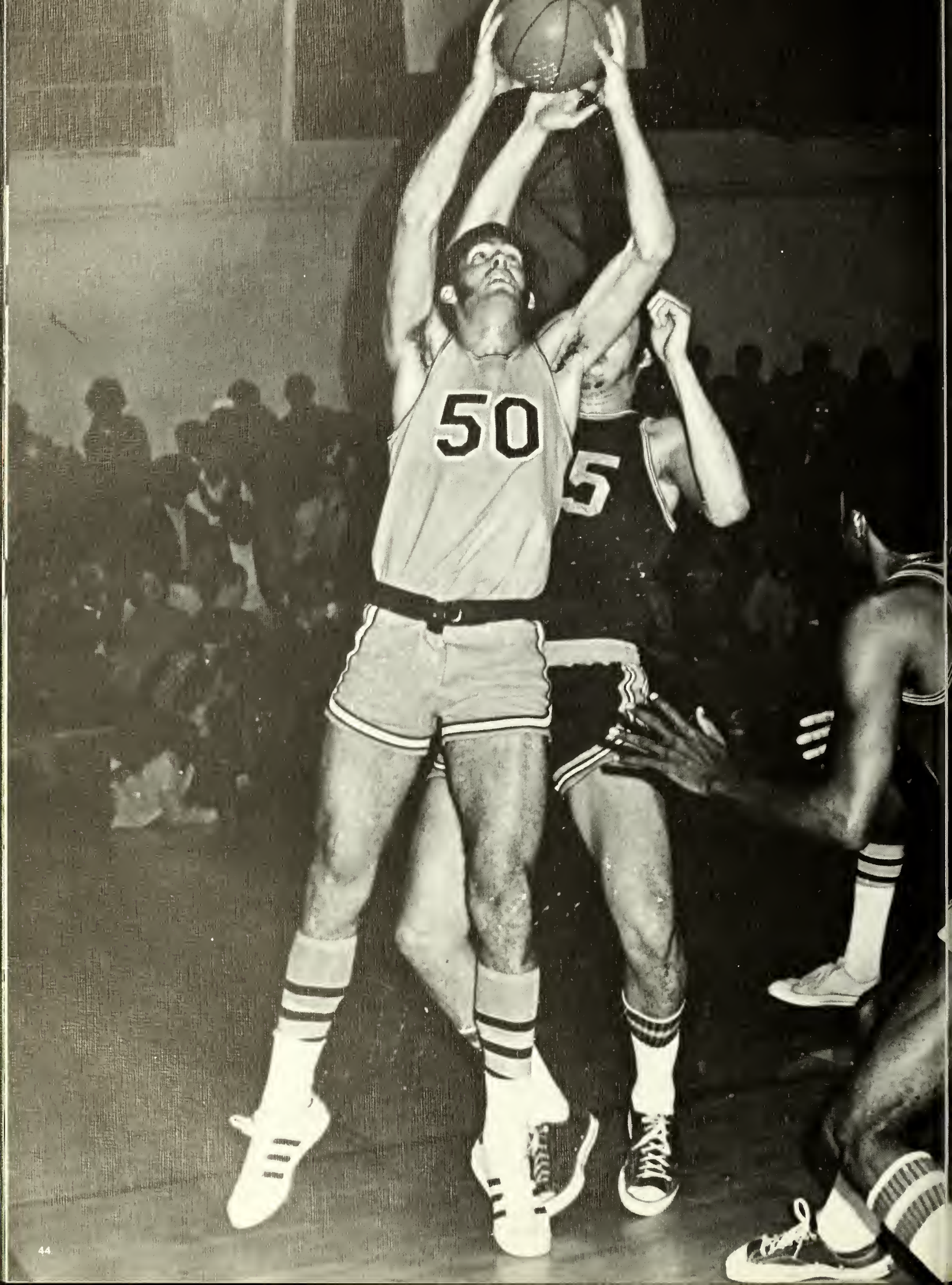
50
5

BASKETBALL

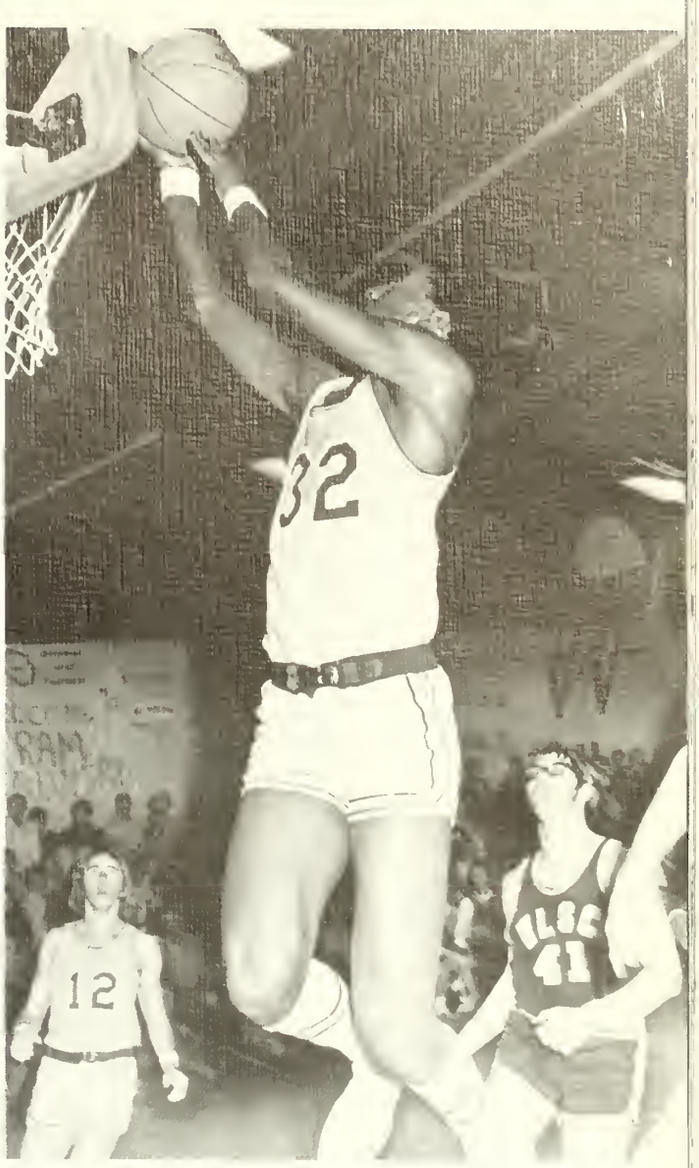

HOLIDAY INVITATIONAL

Highlighting the 1971-72 basketball season was the first annual Holiday Invitational Basketball Tournament, staged in Martinsburg by the Jaycees and Civitans. The tourney lineup included two West Virginia Conference schools, Concord and Shepherd, along with two Pennsylvania powers, Millersville and Shippensburg.

Bob Starkey's Rams outshot Shippensburg, 106-92, in a high scoring semi-final game while Millersville reached the finals by edging Concord 69-64. Mark Swick swished the nets for 28 points to pace a Ram attack that showed five men scoring in double figures.

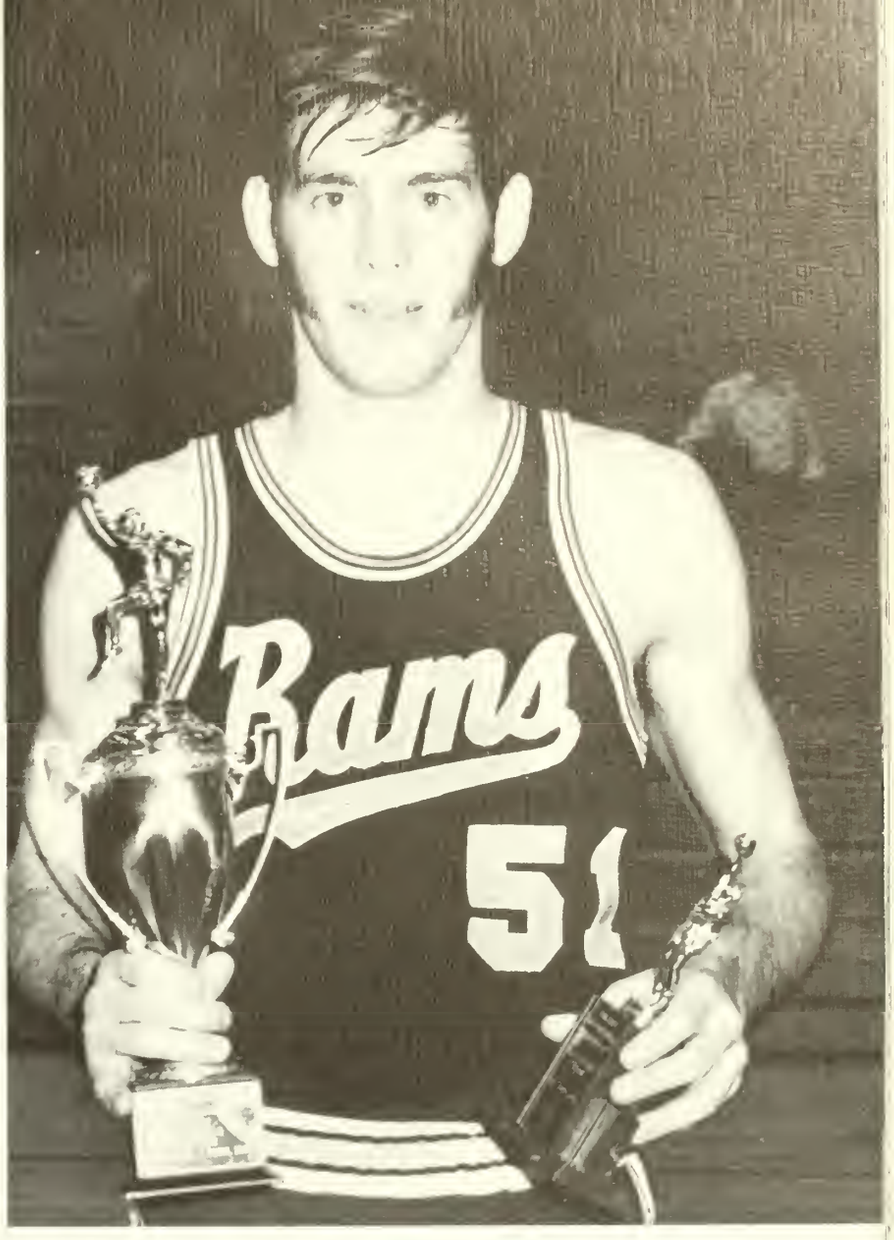

BASKETBALL TOURNAMENT

Shippensburg edged Concord, 75-71, in the consolation game and the Rams brought the championship back to the Shepherd campus by romping over Millersville, 104-83, in the championship tilt. Dave Rogers accounted for 21 points in the title game and was named the Most Valuable Player for the tourney.

Freshmen Mark Swick and Dave Russell joined Rogers as Shepherd's representatives on the all-tourney team. Employing a tall frontline of Russell, Rogers and Derrick Raikes, along with the play-making of Jim Carnes and Vince Gilliam, the Rams were the class of the tourney.

SHEPHERD 107 — BRIDGEWATER 72

The Shepherd Rams opened the Basketball season with an impressive victory over the Bridgewater Eagles. Derrick Raikes and Dave Rogers netted 22 points each. Dave Russell had 15 rebounds for the victors.

SHEPHERD 101 — WEST VIRGINIA STATE 84

The fast breaking Rams copped their second win of the season by whipping W. Va. State. Jim Carnes and Dave Rogers got 21 points apiece. Rogers also pulled 16 rebounds for Shepherd.

SHEPHERD 68 — MADISON 63

For their third straight win of the season, Shepherd had to come from behind to beat Madison College on the loser's hardboards. Jim Carnes was high point man for Shepherd by dumping in 27 tallies. Derrick Raikes hauled in 13 rebounds for the Rams.

WHEELING 100 — SHEPHERD 93

The Wheeling Cardinals stopped Shepherd's win streak and dealt them their first set back of the season in overtime victory. Although six Ram players hit double figures, many turnovers cost them the game. Dave Rogers was the big scorer again for Shepherd with 19 points.

SHEPHERD 103 — COPPIN STATE 91

Shepherd upped its season record 4-1 with a hard fought victory over Coppin State College. Tom Dickman came off the bench with 16 points and 7 assists to spark the Rams to victory.

SHEPHERD 84 — SHIPPENSBURG 78

In a return match at Shippensburg, Shepherd had to rally from behind to edge the Red Raiders. Vince Gilliam and Mark Swick got 18 points each for the Rams. Tom Dickman stretched his free throw streak to 25 in a row thus breaking a school record.

MORRIS HARVEY 89 — SHEPHERD 87

Nationally ranked Morris Harvey College dealt Shepherd its second defeat of the season before a packed house at Shepherd. Derrick Raikes led all scorers with 20 points.

SHEPHERD 94 — DAVIS AND ELKINS 83

A three point halftime deficit was quickly erased by the Rams as they upped their West Virginia Conference record 2-2 with a victory over D & E. Dave Russell led all scorers with 22 points.

SHEPHERD 104 — WEST VIRGINIA WESLEYAN 83

The Rams topped the century mark for the sixth time this season with an easy win over W. Va. Wesleyan College. Bob Penny came off the bench in the first half to pour in 13 points which lifted the Rams on their winning way.

SHEPHERD 102 — SALEM 74
A 10-2 overall season record was achieved with a blasting of Salem College. Dave Rogers pumped in 35 points and pulled in 16 rebounds.

BRIDGEWATER 78 — SHEPHERD 77
Bridgewater College dealt Shepherd its third setback of the season with an upset victory.

SALEM 101 — SHEPHERD 92
An inspired Salem Tiger team gave Shepherd its second loss in a row.

WHEELING 93 — SHEPHERD 82
Shepherd's slump was stretched to three games with a conference loss to Wheeling College. In a game that had 64 personal fouls called, Wheeling connected with an outstanding 39-47 shots from the foul line.

SHEPHERD 74 — EASTERN MENNONITE 64
A three game losing streak was snapped with Shepherd coming out the victor over Eastern Mennonite College. Raikes led the balanced attack with 15 points and 12 rebounds.

SHEPHERD 82 — UNIVERSITY OF BALTIMORE 73
The Rams continued their winning way by whipping Baltimore University.

SHEPHERD 131 — ALDERSON BROADDUS 78
The Rams poured in 58 field goals to trounce A-B. Swick and Raikes had 20 points each for the Rams.

SHEPHERD 85 — WEST LIBERTY 79
The Rams upped their season mark to 14-5 with a victory over West Liberty College.

SHEPHERD 90 — MADISON 77
Shepherd romped past Madison College. Another fine team effort saw Dave Russell come out the scoring leader for the Rams with 20 points.

DAVIS AND ELKINS 81 — SHEPHERD 80
A red hot D & E team got revenge for an earlier loss by upsetting the Rams.

ALDERSON-BROADDUS 109 — SHEPHERD 105
Even a record breaking performance by Ram Dave Russell could not stop Alderson-Broaddus as they won a hard fought battle on the winner's hardboards. He finished the game with 42 points and 20 rebounds.

SHEPHERD 92 — WAYNSBURG 61
The Rams closed out the regular basketball season with a victory over Waynesburg College. Jim Carnes and Dave Rogers paced the Rams with 19 and 18 points.

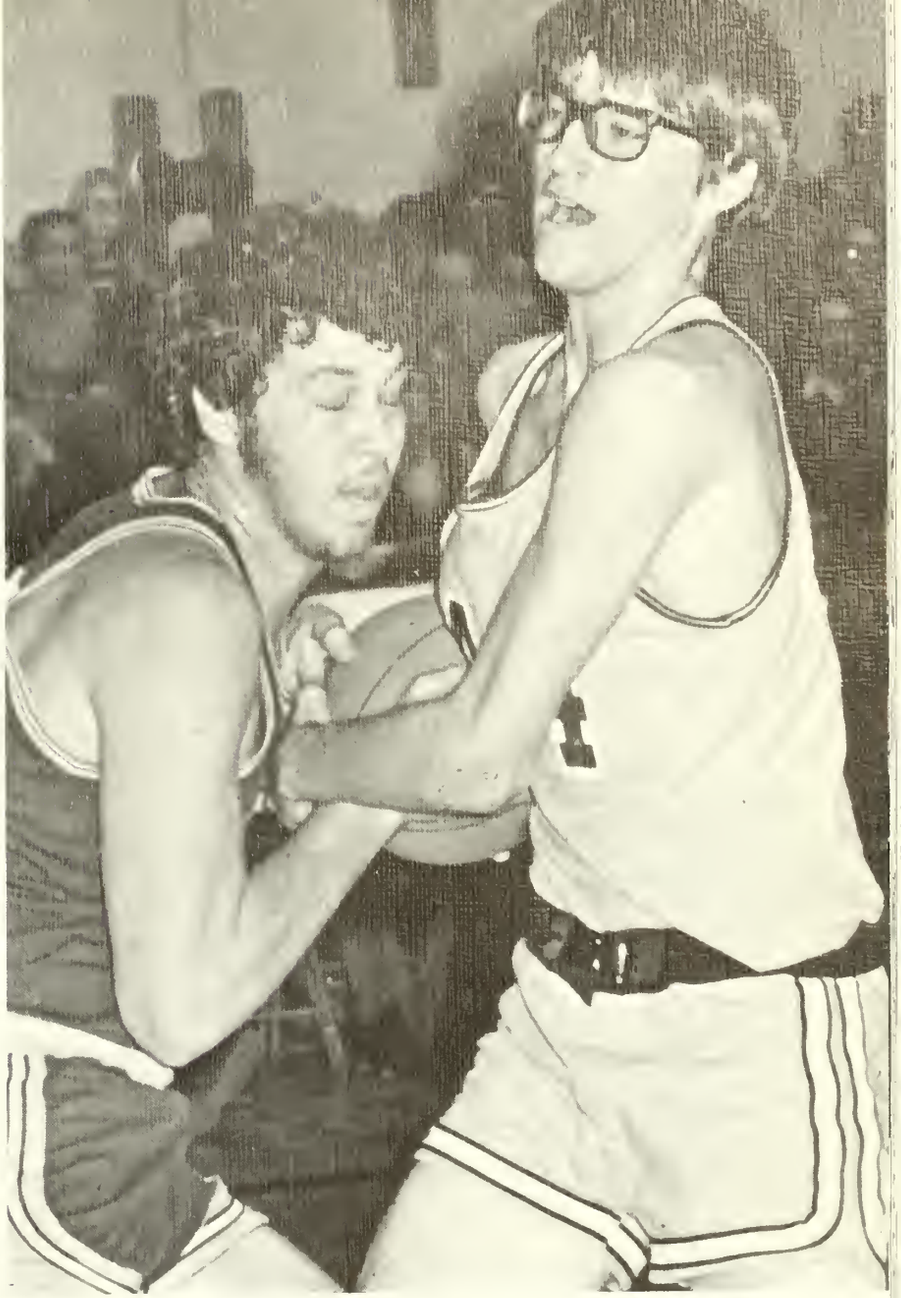

ACKETS
43

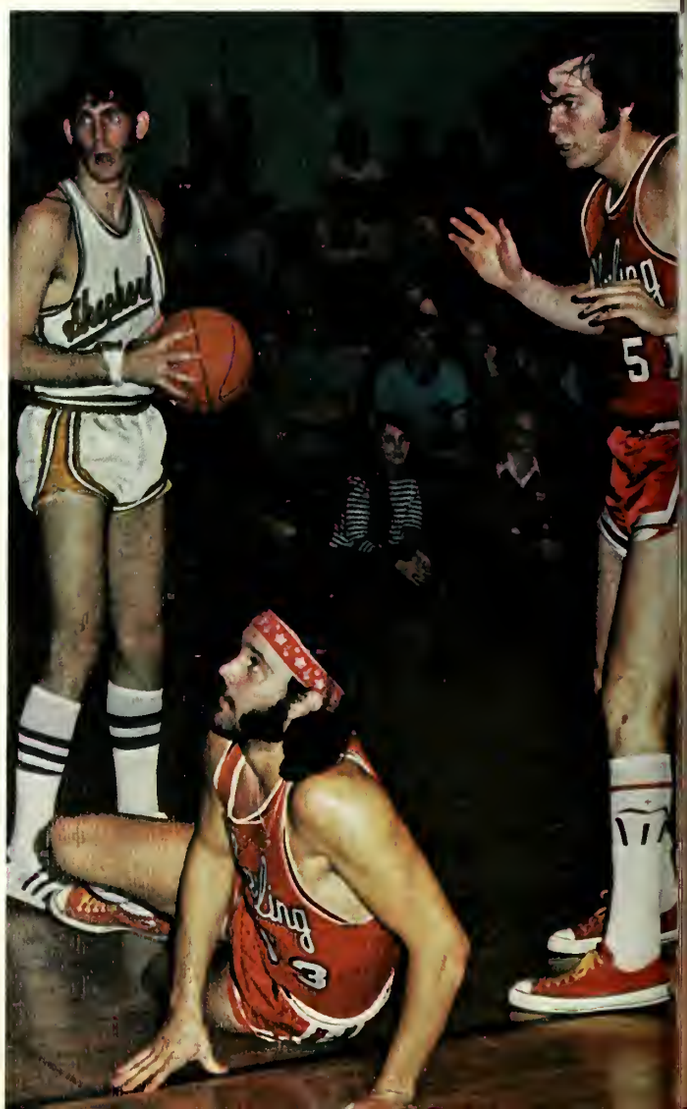

Front Row — Dan Kegerreis, Coach Bob Starkey, Vic Holmes, Jimmy Carnes, Vince Gilliam, Bob Penny, Tom Dickman, Mike Greene, and Tom Brugnoli.
Back Row — John Smith, Mark Swick, Dave Rogers, Nelson Parker, Dave Russell, Derrick Raikes, Paul Johnson, and Ron Smoot.

At Left: Seniors Tom Dickman and Bob Penny.

At Right: Front Row — Manager Tom Brugnoli and Trainer Dan Kegerreis.

Back Row — Statistician Larry Manypenny, Head Coach Bob Starkey, and Assistant Coach Mike Greene.

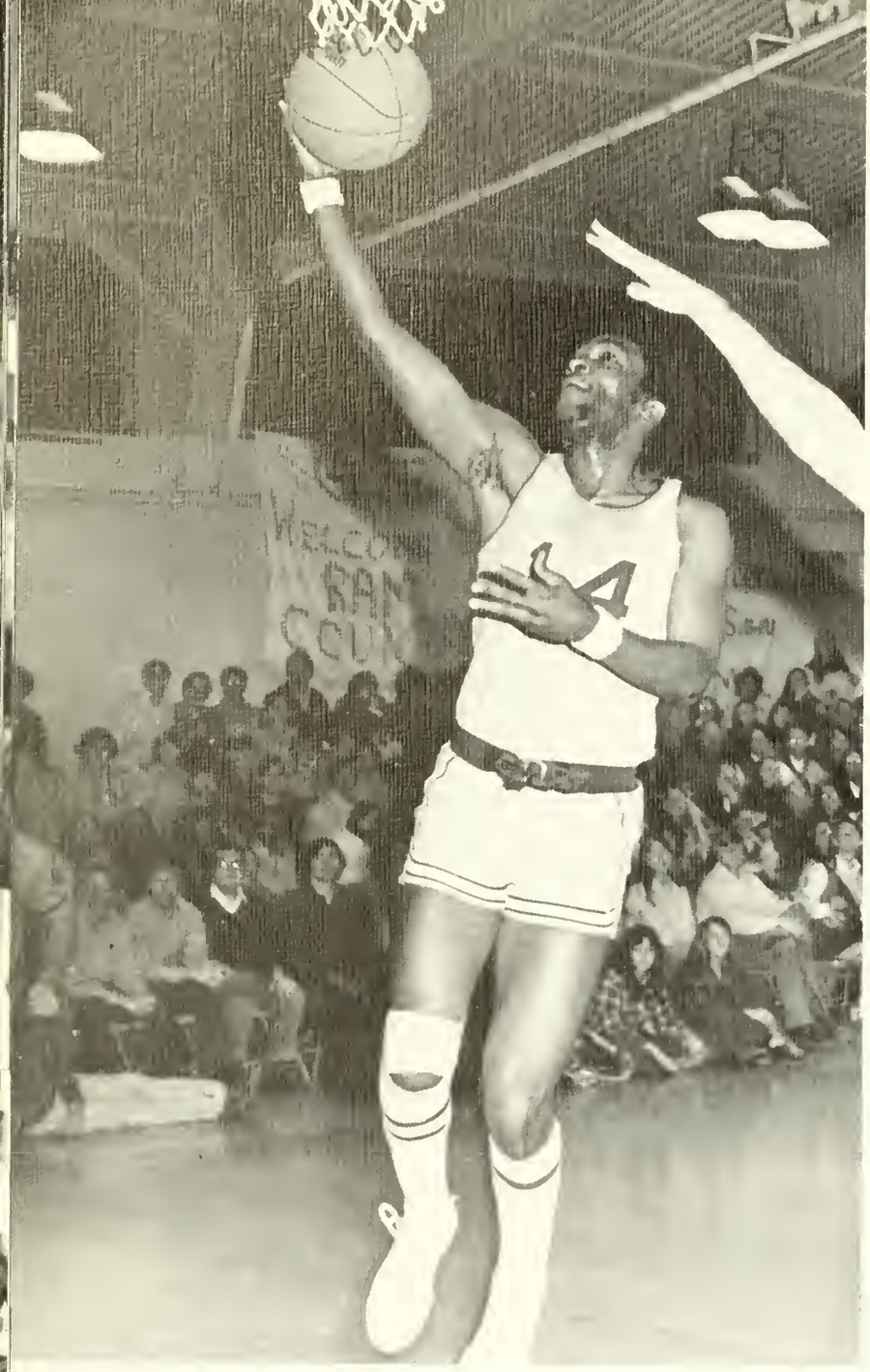

W.V.I.A.C. Tournament

The Rams moved into the quarter finals of the 35th annual WVIAC Tournament at Charleston by defeating West Virginia Wesleyan 75-67. The win was only the sixth for Shepherd in 39 WVIAC tourney games, and was the first for Coach Bob Starkey. Rogers and Russell emerged the heroes of the first night and saved the game as the Rams team was down by eight points at times in the first half. Two minutes passed after the game opened before Derrick Raikes' field goal set up the first score. Down 20-12 with eight minutes on the clock, junior forward Dave Rogers moved out to pace the team. He poured in 14 of the Ram's 25 points in the first half, including all but one basket during the last 11 minutes. Rogers 11 rebounds was high for both teams as Wesleyan went out at the half with a 29-25 lead. In the second half, Rogers continued to click and Dave Russell joined him, and the Rams were in front 73-66 with 37 seconds left after Russell added on five straight points. Senior Tom Dickman closed out the scoring with a free throw at the three second mark. Rogers finished high scorer with 26 points and 15 rebounds.

Heavily-favored Morris Harvey was closely contested by the Rams in their second tourney game. Shepherd trailed by only two points, 70-68 with only 4:30 remaining in the game. A series of turnovers and missed shots closed off any hopes of an upset as Morris Harvey emerged victorious, 81-72.

A Record Breaking Season

Coach Bob Starkey's fine team rolled up 17 wins in a single season, had the finest overall winning percentage for a Ram Basketball team, scored more points (131) on the home floor in a single game, and went over the 100 point mark in ten games. This year's well-coached team was credited with 570 assists, a tribute to the precision teamwork that is fast becoming a trademark with Shepherd basketball. Junior Dave Rogers is already nearing the 1,000 point career scoring mark with yet another season ahead of him. Rogers was named the MVP for the Centennial Tournament and scored as many as 35 points in one game against Salem. Freshman Dave Russell set new marks with 20 field goals in one game and a total of 42 points against Alderson-Broaddus. Senior Tom Dickman rewrote the record book with 25 consecutive free throws without a miss. Junior Derrick Raikes hit on better than 61 per cent of his shots from the floor, a record that may be unsurpassed for years to come. Flashy backcourt ace Jim Carnes was credited with 13 assists in one contest.

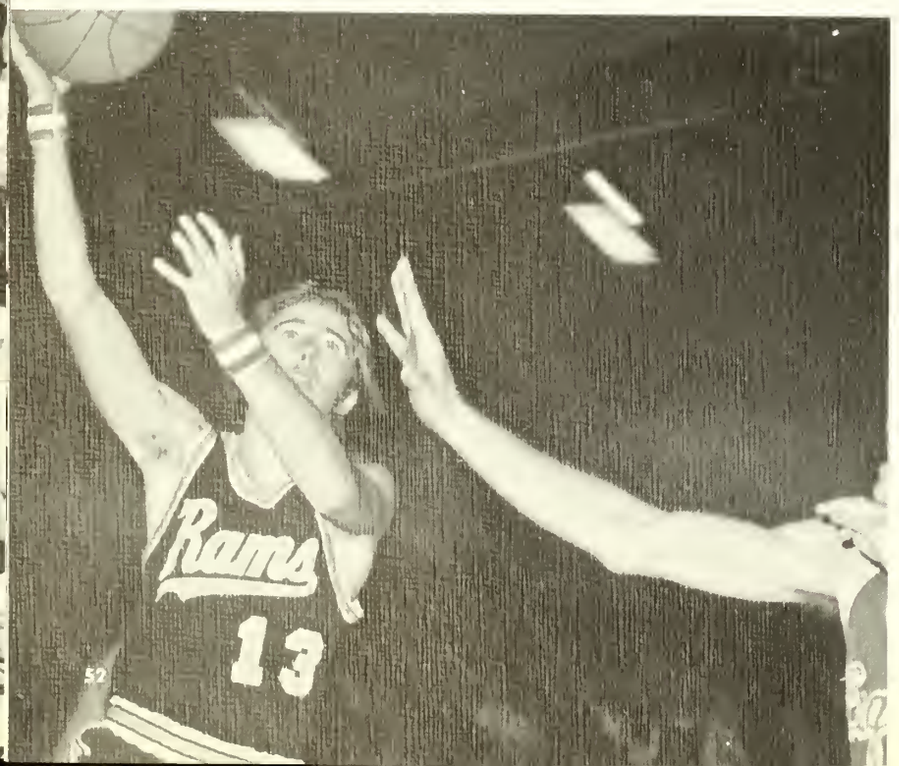

ALSC
25
2

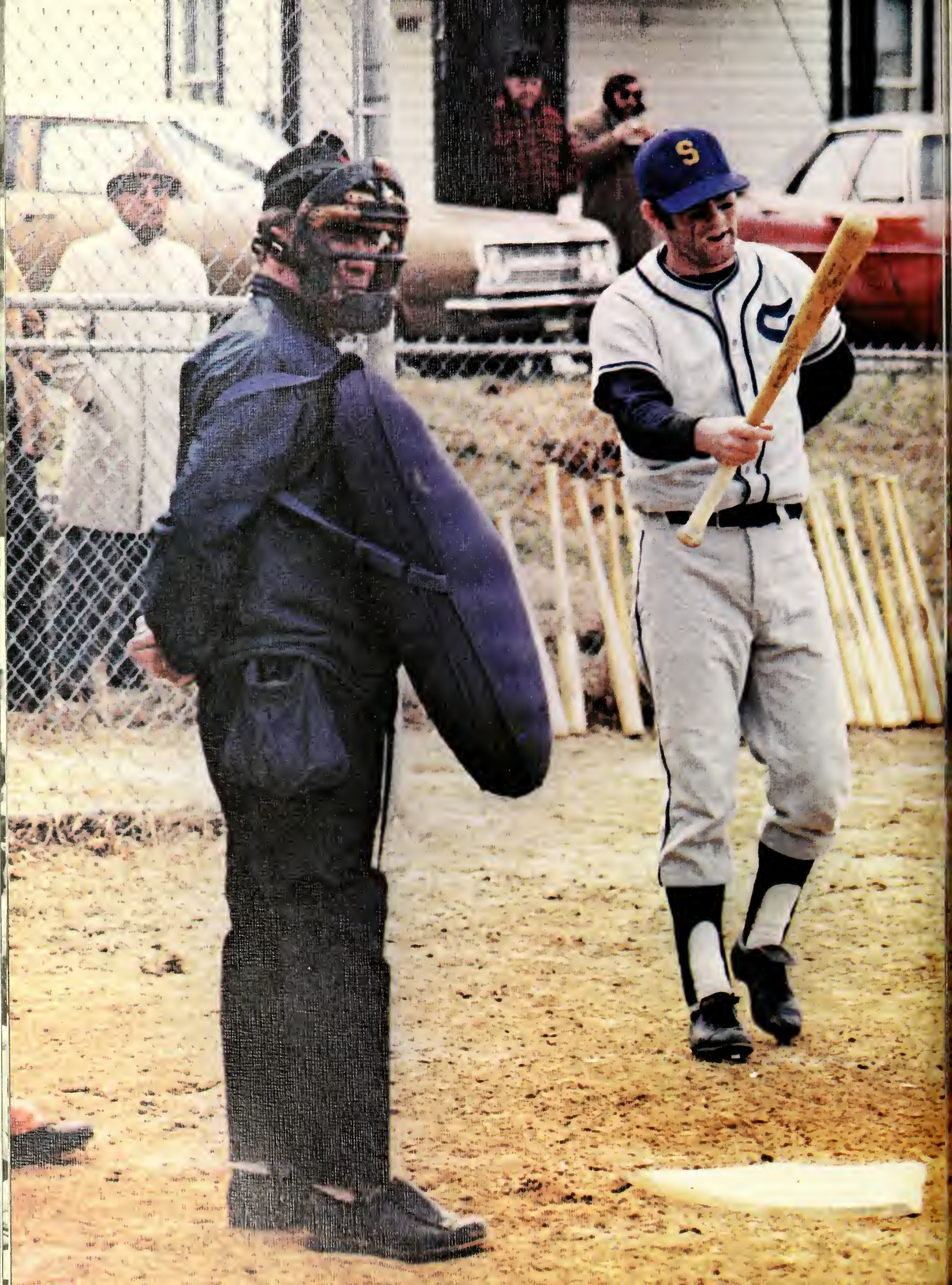
S

BASEBALL

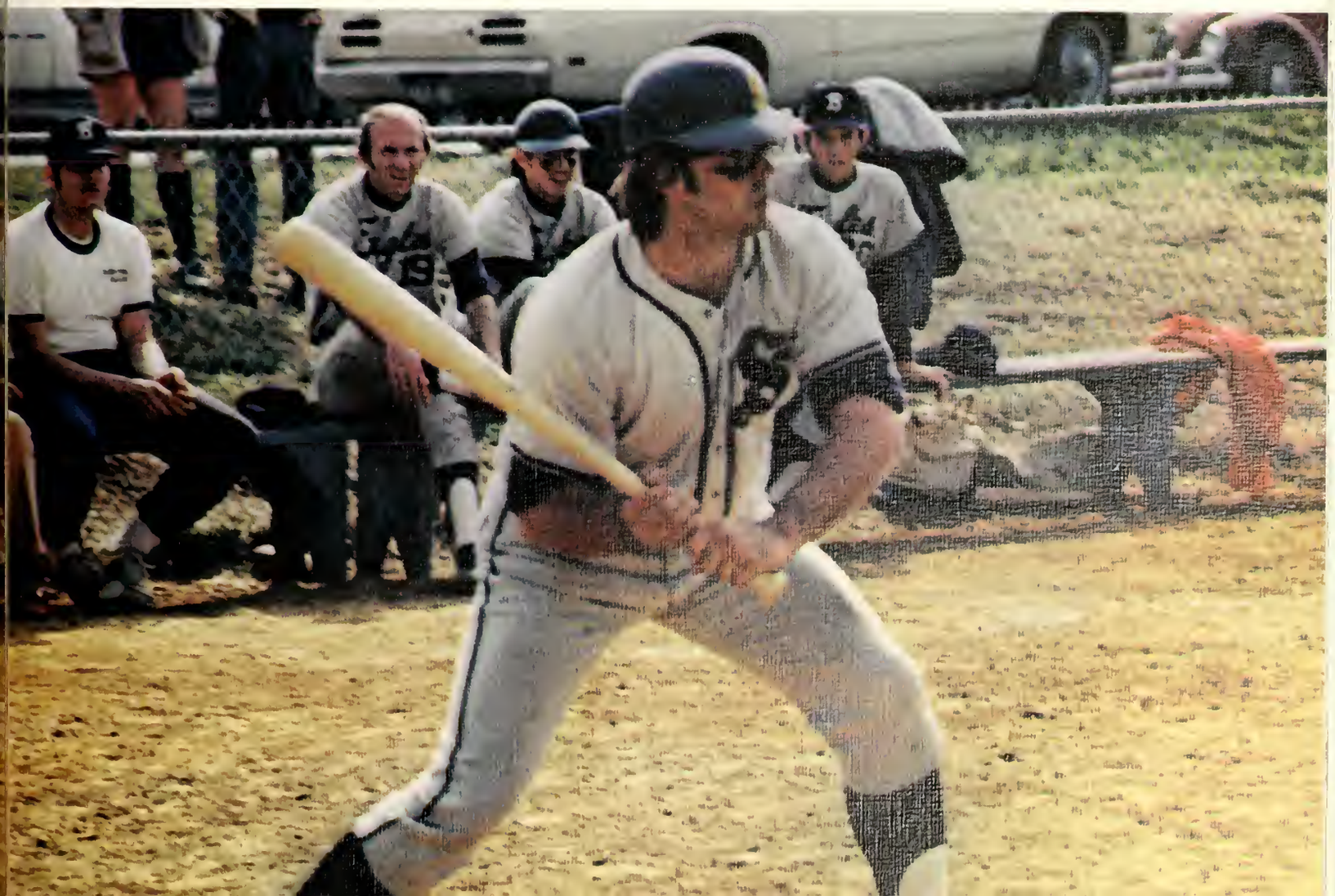

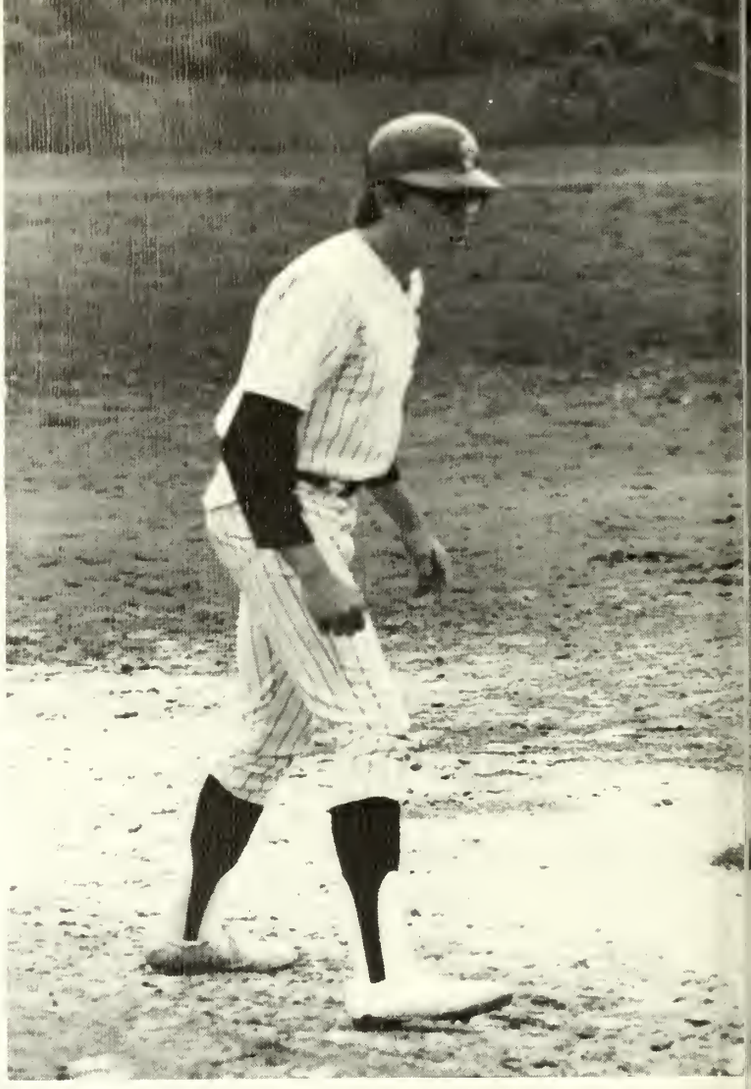

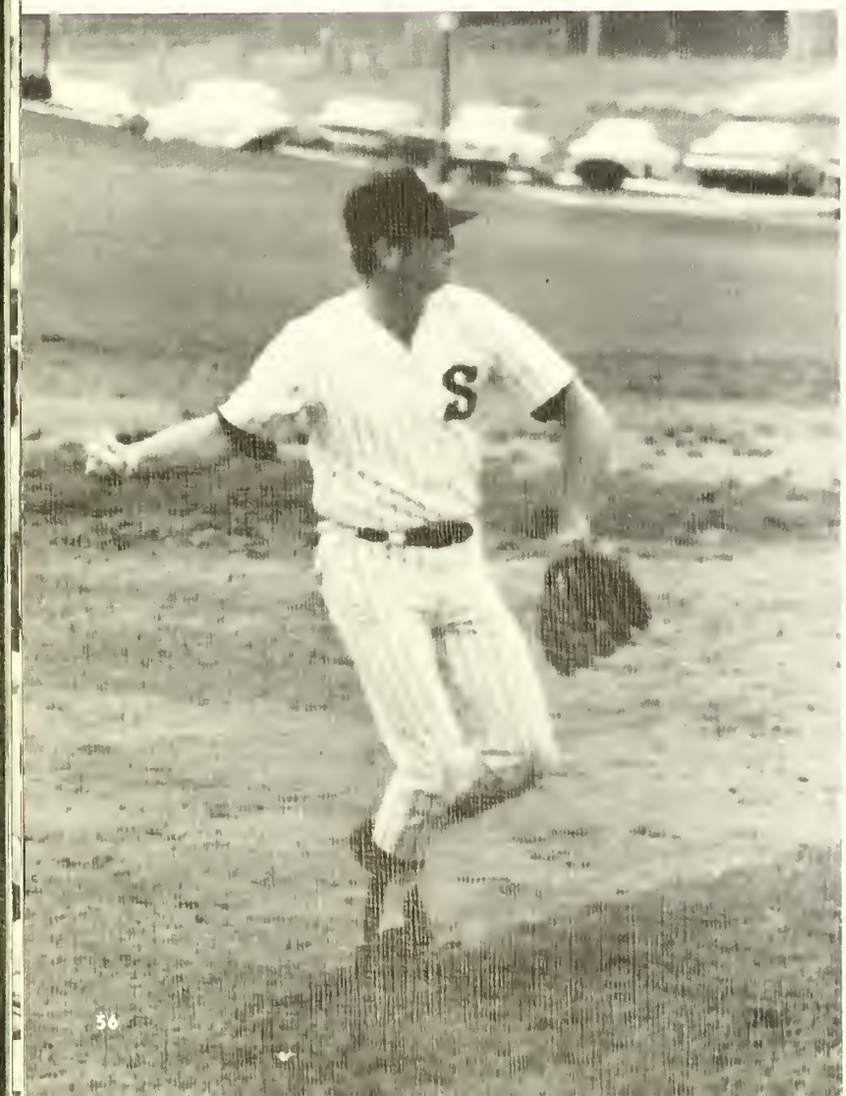
S

8

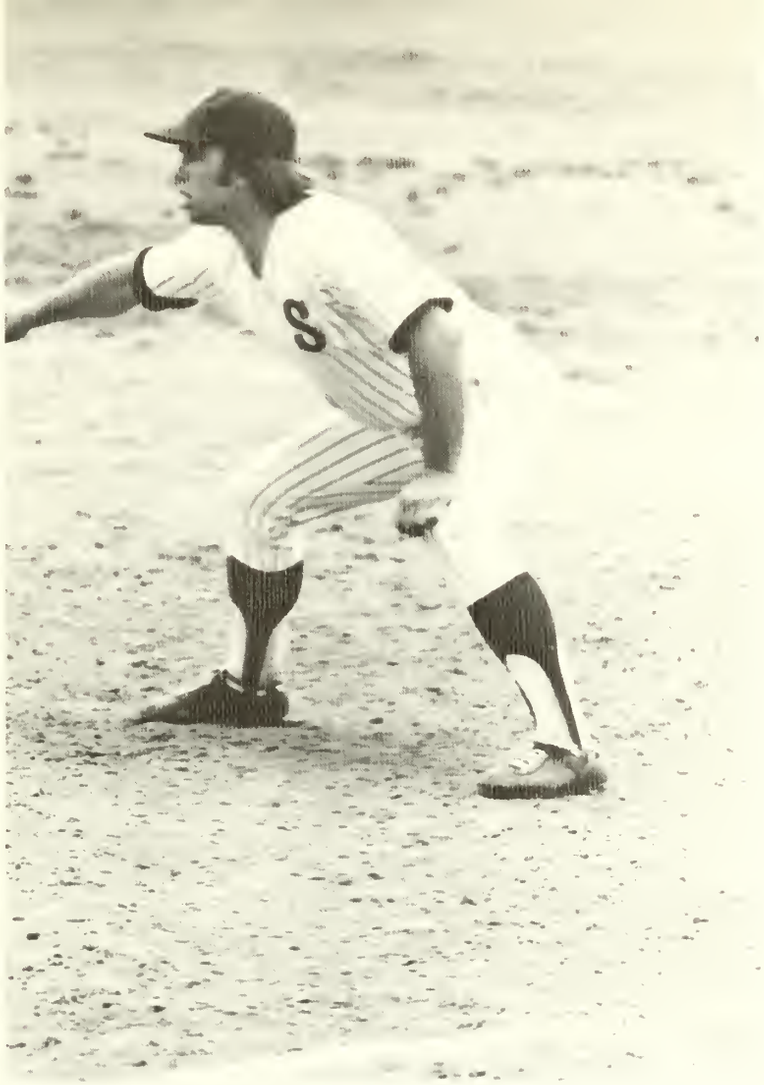

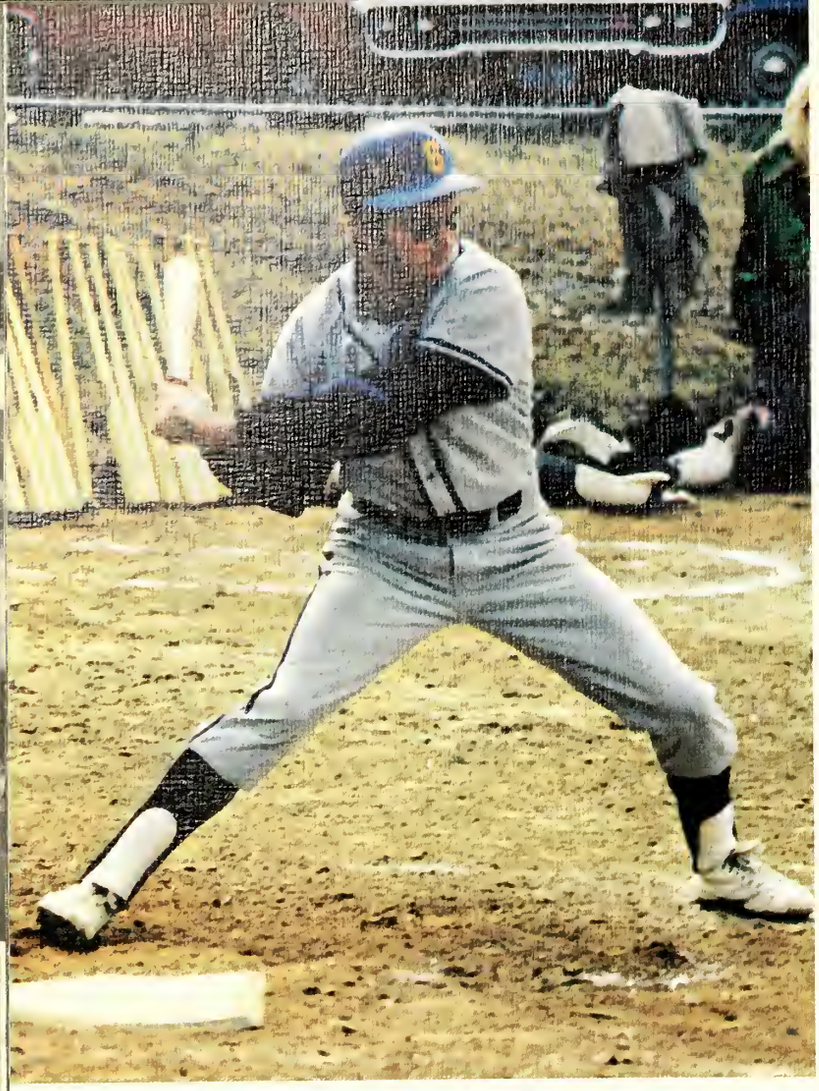

Row 1, Left to Right — Jay Murphy, Danny Eye, Mike Crisman, Bill Hogan, Tucker Wells, Joe Dehaven, Coach Riggleman, Dave Brown. **Row 2** — Gary Walsh, Ken Slagle, Gary Wratchford, Wayne Walsh, Tim Stoner, Bill Walters, Graig Robey, Russell Ward, Coach Starkey. **Row 3** — Vic Holmes, Ron Smoot, Tom Milay, Stanley Spies, Larry Hott, Charlie See, Mike Wagner, Jim Herndon, Dave Baker, John Miller, Don DeFore.

S
S

24

Baseball Scoreboard

Shepherd	1	Randolph-Macon	2
Shepherd	2	Hampden-Sydney	4
Shepherd	2	York	8
Shepherd	8	York	3
Shepherd	4	Univ. Balt.	1
Shepherd	4	Univ. Balt.	5
Shepherd	14	Oneonta	1
Shepherd	1	Bridgewater	2
Shepherd	7	Bridgewater	9
Shepherd	0	Shippensburg	2
Shepherd	2	Shippensburg	3
Shepherd	3	Madison	2
Shepherd	11	Madison	6
Shepherd	18	Shenandoah	2
Shepherd	6	Mt. St. Mary's	5
Shepherd	7	D & E	5
Shepherd	5	D & E	6
Shepherd	3	W. Va. Wesleyan	1
Shepherd	5	W. Va. Wesleyan	9
Shepherd	0	EMC	2
Shepherd	9	EMC	5

Record Breakers — Swimming

400-Yard Medley Relay Team

400-Yard Freestyle Relay Team

Six Members of the 1971-72 swimming team established commendable records in their special events by swimming faster than any previous Shepherd team. Dean Botsford led all Ram swimmers in individual scoring with a total of 115½ points. Botsford holds individual team records in the 200-yard individual medley with the time of 2:17.8, the 200-yard backstroke with a time of 2:23.9 and the 200-yard breastroke with a 2:27.8 effort along with being a member of the fastest relay team in the 400-yard medley and the 400-yard freestyle. Co-captain Jeff Rhodes was the number two high scorer with 94¾ points. Rhodes set a new record in the 500-yard freestyle (1972) in the time of 5:51.5, and also swam on the Ram's 400 yard freestyle relay team. Wayne Hoffman, swam a close third place in scoring with 91 points, along with establishing a new 100-yard freestyle team record of :52.9 that tied the pool record posted back in 1965 by Tom Seubal of Roanoke College. Hoffman also chalked up new Shepherd team records in the 200 freestyle, with a 2:02.9, and :23.7 in the 50 freestyle, and was a member of two record breaking relays. Greg Marks was the fourth leading scorer on the team with 88 points along with establishing new total point scores in diving. Marks also swam the 100 yard backstroke leg of the 400 yard medley relay team. Junior Steve Gershman, scored a total 67½ pts. along with maintaining his 200 yard butterfly record. Gershman also swam the 100 fly on the Ram 400 medley relay. Dana Holmquist ranked sixth in individual scoring with 53½ points. Dana also set a new 1,000 yard record with the time of 12:50.1 and was a member of the 400 freestyle relay. The interesting and very unusual thing about the sextet of swimmers for the 1971-72 Rams is the fact that they broke the individual records and times of all Shepherd swimmers since the sport began in the new Shepherd pool back in January of 1954.

SWIMMING

SWIM MEET SCOREBOARD

Shepherd	34	Towson	79
Shepherd	64	York	49
Shepherd	54	Lynchburg	59
Shepherd	69	A-B	44
Shepherd	53	Morris Harvey	58
Shepherd	57	Fairmont	55
Shepherd	43	Towson	70
Shepherd	74	Va. Commonwealth	36
Shepherd	46	Lynchburg	66
Shepherd	73	A-B	39
Shepherd	52	York	61
Shepherd	53	Georgetown Univer.	60

Down the 'V', around the board is the 1971-72 Shepherd College Varsity Swimming team: Co-captain Jeff Rhodes, Scot Ziebel, Mike Myers, Greg Wachtel, Denny Martin, Steve Gershman, Wayne Hoffman, Brian Daisey, co-captain Rudy Krumpe, Martin Goodfriend, Gary Buthreau, Dana Holmquist, Greg Miller, Greg Marks, and Al Warsaw. In the back are Rick Hare, Tom Bennett, Dean Botsford, Bob Montgomery and Coach Erwin G. Fieger.

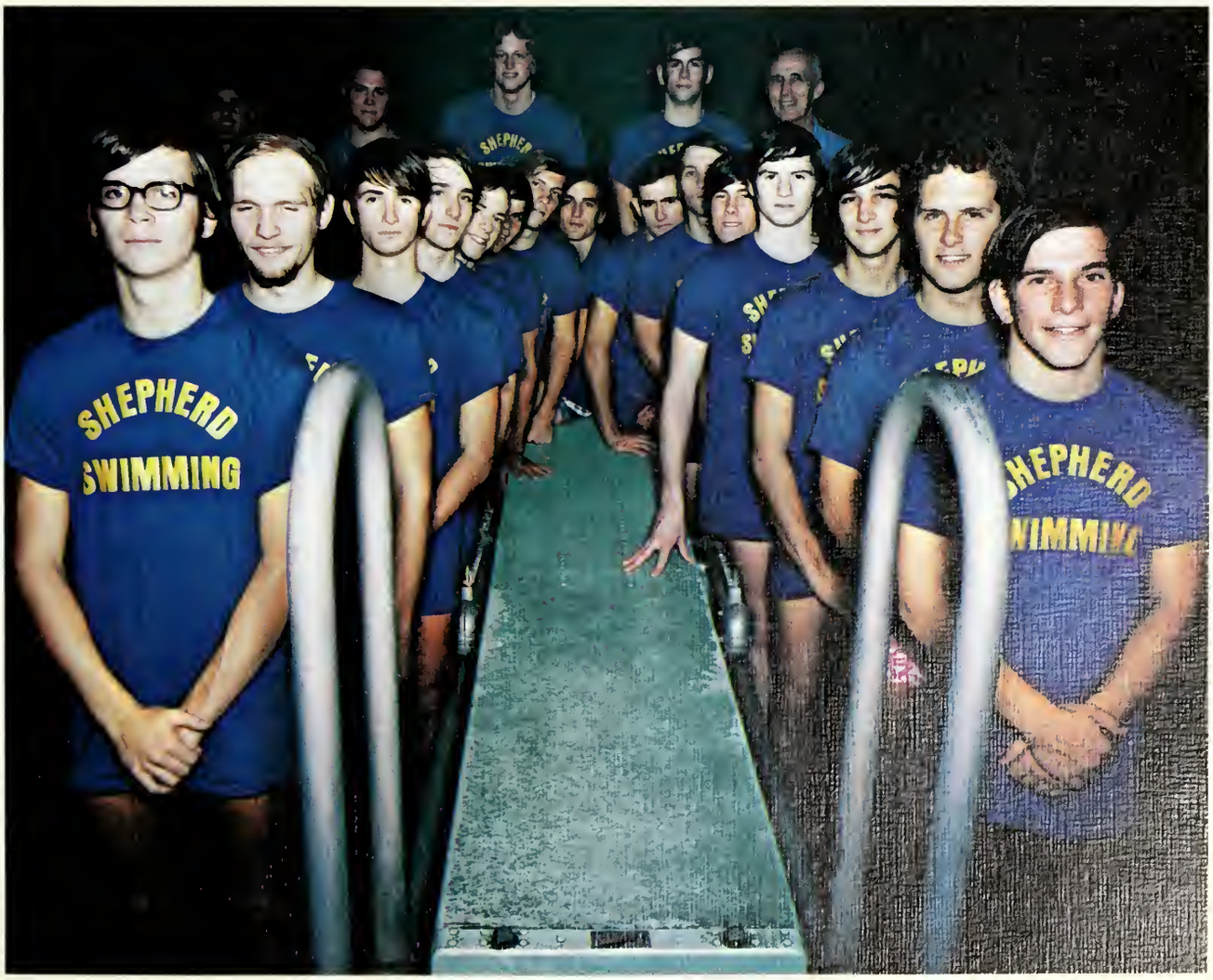

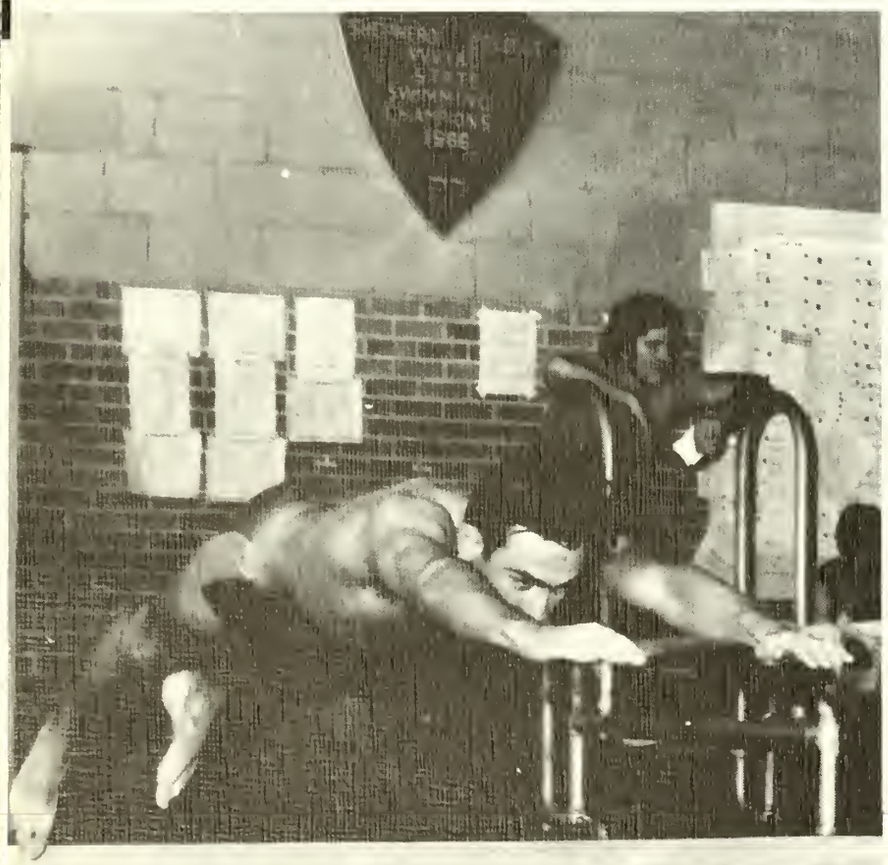
WORLD
STATE
SWIMMING
CHAMPIONS
1965

1

4

3

5

4

TRACK

TRACK SCOREBOARD

Rams	Opponent	
41	Washington & Lee	104
39	Shippensburg	106
44	Bridgewater	100
64	Madison	77
42½	Western Md.	102½
72	York	73
Cancelled	EMC	
31½	Frostburg	112½

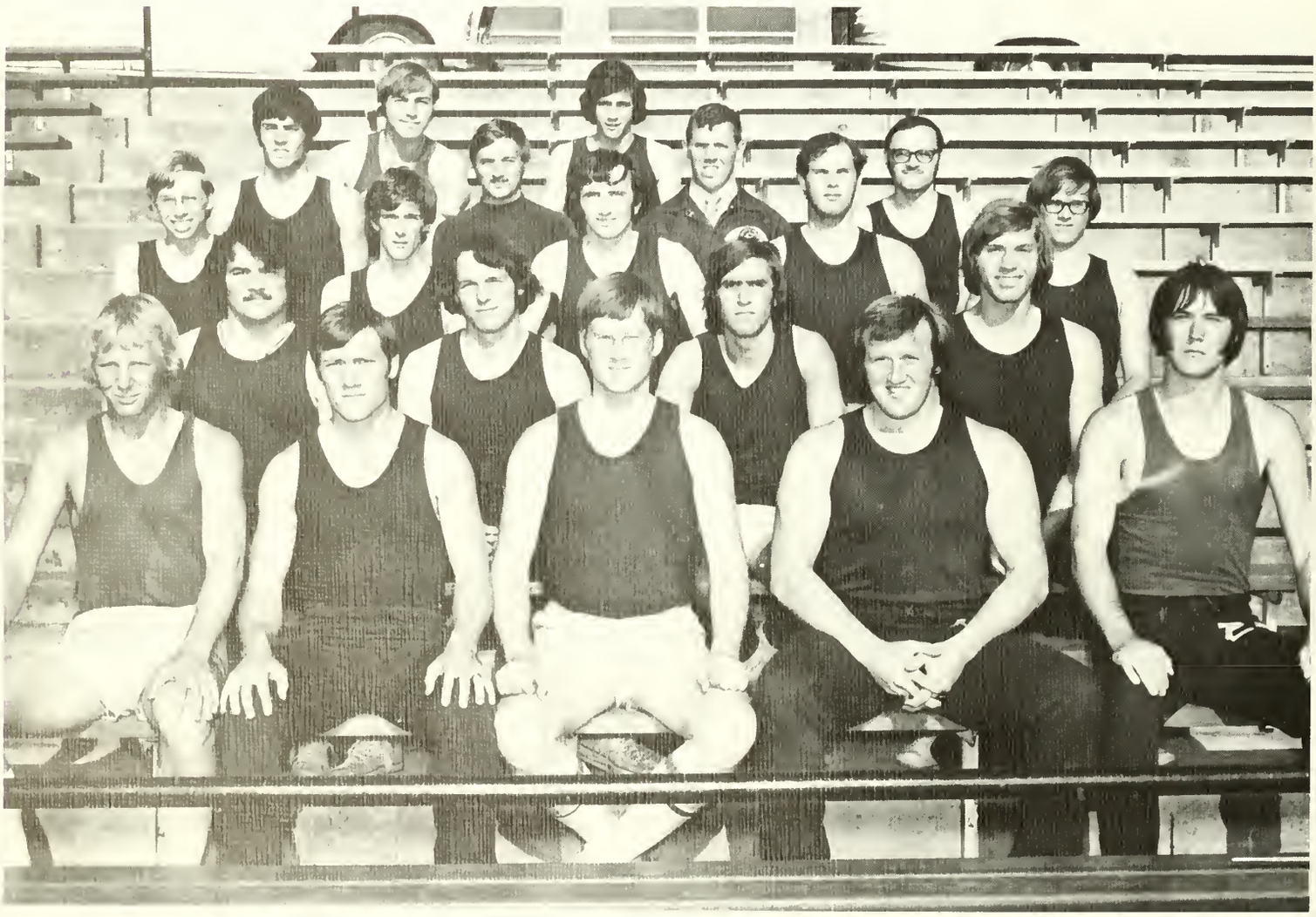

Shown: First Row — Roy Clark, John Akers, John Kelly, Tom Neal, and Kim Whaley.
Second Row — Chuck Schmitt, Paige Ledford, Doug Alexander, and Tom Creager.
Third Row — Rick Fleenor, Harold Carmean, Bob Petruski, Frank Goldstein, and Bob Krause.
Fourth Row — Clayton Anders, Larry Shanholtz, Coach Jacobs, and Bob White.
Fifth Row — Ken Erxleben and Jeff Davis. **Absent** — Larry Togans, Harry Deaner, Bill Brown, Chuck Smerdzinski, and Gary Chrisman.

New Records

Ken Erxleben	Shot	42′11″
Kim Whaley	Javelin	186′11″
John Kelly	Discus	133′9″
Jeff Davis	Triple Jump	43′2″
	Long Jump	21′5″
Chuck Smerdzinski	440	51.5
	220	23.1

Front Row — Mike Burgess, John Rowland, and Bob Petruski.
Back Row — Tom Oberkehr, Harold Carmean, and Bob White.

CROSS COUNTRY

Opponent		Shepherd
Madison	22	33
Eastern Mennonite	15	50
Shippensburg	15	
Shepherd	27	
Huntington Indiana	28	
Hagerstown Junior College	15	40

W.V.I.A.C. Cross-Country Championship Meet in Morgantown — placed fifth.

Shown: Pete Pagana, Mike Romaine, Glenn Twigg, Coach Ed Fincham, Jerry Hooke, Mike Greene, and Jeff Stouffer.

GOLF SCOREBOARD

Shepherd	5½	Loyola	3½
Shepherd	1	R-M	8
Shepherd	11	Shippensburg	7
Shepherd	3	Madison	15
Shepherd	11½	Bridgewater	6½
Shepherd	8½	Mt. St. Mary's	9½
Shepherd	10	York	8
Shepherd	8	Towson	10
Shepherd	9½	Frostburg	8½
Shepherd	328	D & E	348

G
O
L
F

Men's Intramurals

Touch Football — Commuters
- Charlie See
- Charles Wealty
- Junior Mumaw
- Harry Hopkins
- Gary Walsh
- John Lorenz
- Stevie Smallwood
- John Miller

Cross Country — Bill Fink

3-Man Basketball — Shaft
- Tom Smith
- Harry Thompson
- Clarke Dixon
- Lewis Scott

League Basketball — Theta Xi
- Ron Murallo
- Tom Brugnoli
- Paul Lewis
- J. D. Holbrook
- Tom Lange
- Tom Brown
- John Kelly
- Mike Hudson
- Lew Thompson
- Rick Morrison
- Larry Manypenny

Foul Shooting Contest — Bob Williams

Wrestling Tournament:
- 150 lbs. Mark Ruben
- 167 lbs. Mike Calhoun
- 177 lbs. Bunky McAlister
- 197 lbs. Marshall Derry
- Unlimited Bob Pope

Volleyball — Theta Xi
- Dave Rogers
- Ron Smoot
- Tom Brugnoli
- Steve Crowell
- Dave Kee
- Ann Noll
- Gail Allen

Softball — Moose
- Manny Arvon
- John Smith
- Tom Dickman
- John Roach
- Jim Mayberry
- Ken Barr
- Bent Farrell
- Paige Ledford
- Gary Baldwin
- Roger Newcombe
- Ike Karavellas
- Paul Wilmoth
- William Walters

Golf — Ted Wroth

Swim Meet:
- Men — Tau Kappa Epsilon
  - Bill Allman
  - Tom Bennett
  - Jeff Glazer
  - Steve Protasi
  - Paul Raines
  - Buzz Wells
  - Ted Wroth
- Women — Shaw Hall
  - Diane Bowers
  - Janet Cornwell
  - Nancy Johnson
  - Bev Mahon
  - Sue Scott
  - Pat Sigle
  - Nancy Silverthorne
  - Ann Wayne
  - Loise Wiley

Intramural Department

It is the desire of the Men's Intramural Department to establish a program with a variety of activities to meet the interests, needs and desires of the students, faculty, and staff.

During the 1971-72 academic year various activities were instituted which were new for the intramural program. These activities were 3-Man basketball, golf, wrestling, speed-up softball, a kite flying contest, and an all campus swim meet.

All of these programs were well received by the students participating.

Individual medals were presented to champions of the intramurals at the All Sports Banquet on April 24, 1972.

Plans are for an even greater program for the 1972-73 college year. The program will be expanded to include co-ed golf, horseshoes, archery shoot, double handball, water polo, table tennis, checkers, chess, cross country snow skiing, speedball, a track and field day, fishing (fly and spin casting), tumbling and gymnastics, horseback riding, and cross country bicycling.

THETA XI 42
THETA XI 32
THETA XI 44
THETA XI 51
THETA X 33
THETA XI 11

14
SHAFT 12
SHAFT 23

Women's Intramurals

W.R.A. activities this year included hockey, tennis, softball, swimming, horseback riding, volleyball, a modern dance interest group, table tennis, a foul shooting contest, basketball and others.

The championship softball team were the Commuters; Vicki Clipp, Debbie Rowh, Ann Noll, Judy Allen, Gale Allen, Julia Stephens, Carol Cook, Kathy M. Snyder, Dibbie Corbin, Patty Cordell, and Laura Vaughan.

The Volleyball champs were Sigma Sigma Sigma sorority. The members of the team were Judy Reagan, Margie Davis, Karen Taylor, Barb Normyle, Sharon Watson, Kathy Snyder, Sarah Pritchard, Marie Chisholm, Lisa Morehouse, Noni King, Kathy Duncan, Christy Fuhrman, and Jackie Mears.

The team Rim Rams won the basketball championship. Members were Janet Allen, Mel Dorsey, Judy Reel, Sue Kennedy, Shelia Miller, and Lois Barnhart.

Special W.R.A. events were participating in the University of Maryland Sports Day, the Track and Field Workshop for sixth graders, and the Centennial Volleyball Sports Day. Advisor to the Women's Recreation Association is Miss Beverly Holden and any female student attending Shepherd is eligible to participate in W.R.A. activities.

Rim Rams

Basketball Champs

Sigmas

Volleyball Champs

Shepherd College Volleyball Team

Nancy Norman, Kathy Nanahan, Linda Staub, Pat Sigle, Kathy Snyder, Jan Jordan, **Absent:** Dianna Bowers, Ann Noll, Gale Allen, Vicki Clipp, Sue Kennedy, Sue Breeding, Margie Stutzman.

Officials

AAHPER Division of Girls' and Women's Sports (DGWS)

ASSOCIATE NATIONAL RATING: Blanche Kennedy and Cindy Haugh.
INTRAMURAL RATING: J. R. Snyder, Blanche Kennedy, Cindy Haugh, Kathy Snyder, Shiela Miller, Sue Breeding and Pat Sigle.

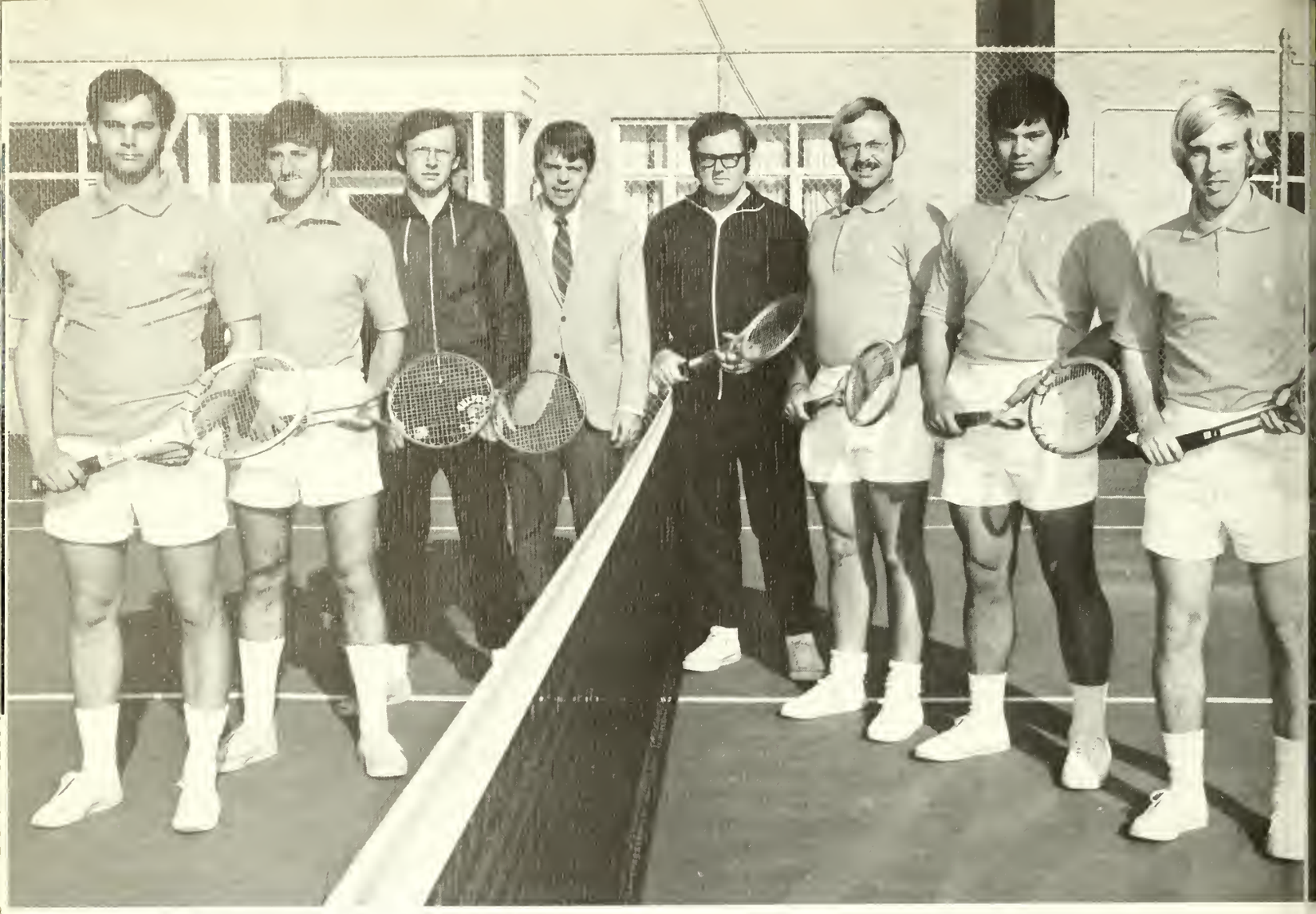

Shown: Scott Stuckey, Lynn Hale, Art Webb, Coach Parker, Paul Shifflett, Glenn Edwards, Gary Budd and Tom Rust.

TENNIS

TENNIS SCOREBOARD

Shepherd	1	Randolph-Macon	8
Shepherd	1½	Towson	7½
Shepherd	0	Montgomery Jr.	9
Shepherd	9	Fairmont	0
Shepherd	2	EMC	7
Shepherd	0	Washington and Lee	9
Shepherd	1	Frostburg	8
Shepherd	3	Millersville	6
Shepherd	5	Western Md.	4
Shepherd	1	Morris Harvey	8
Shepherd	9	Wheeling	0
Shepherd	0	West Liberty	9

DR. JAMES A. BUTCHER
1971-72 W.V.I.A.C. President

Dr. James A. Butcher was elected as 1971-72 President of the West Virginia Intercollegiate Athletic Conference.

In a meeting of the presidents of the state and private colleges of West Virginia at Pipestem Resort on June 12-15, 1971, Dr. Butcher was chosen as successor to Dr. Gordon Hermanson, president of Davis and Elkins College.

In the position of president, Dr. Butcher worked with W.V.I.A.C. Commissioner George Springer to further the cause of college athletics in West Virginia and administered the operation of the W.V.I.A.C.

PROF. BILLY RAY DUNN
Sports Information Director

Prof. Billy Ray Dunn, one of the Ram's most devoted fans, served as Sports Information Director for the Centennial Year. Aside from his many duties in the education department, Mr. Dunn spent many hours of his own time working to keep the public informed about Ram Teams and players. He had game previews and follow-ups and put a personal emphasis into his sports writing with individual write-ups and pertinent details regarding the athletic programs.

Mr. Dunn will be taking a one-year leave of absence next year to finish his doctorate in education. He has accepted a fellowship to Ball State in Muncie, Indiana. Shepherd will be looking forward to his return for the 1974-75 year!

A LADDER OF CHEERLEADERS!

Captain Donna Brake
Debi Shockey, Barbara Kirby
Clara Shughart, Sherry Miller, Sonya Witmer, Karen Oliff

1971-72 CENTENNIAL CHEERLEADERS

Athletic Banquet

The presentation of outstanding senior awards and a talk by linebacker Chris Hamburger of the Washington Redskins highlighted thé Shepherd College athletic banquet.

Professor Billy Ray Dunn served as master of ceremonies and also introduced the guest while Dr. Michael Josephs, athletic director, introduced the guest speaker.

Recognition of the squads and making the presentations were Dr. Josephs (cheerleaders), Coach Jesse Riggleman (baseball), Coach Robert Starky (basketball), Coach Walter Barr (football), Coach David Fincham (golf), Coach Erwin Fieger (swimming), Coach Roger Parker (tennis and cross country), Coach Mike Jacobs (track), and Charles See (intramurals).

Outstanding senior awards went to:

Baseball — William Walters, Larry Hott, Charles See, and Jim Herdon.

Basketball — Bob Penny and Tom Dickman.

Football — John Akers, Steve Baker, Dennis Ditmer, Joe Reel, and Jim Prince.

Golf — Mike Romaine and Jeff Stouffer.

Swimming — Rudy Krumpe and manager Rick Hare.

Tennis — Lynn Hale.

Track — John Kelly, John Akers, and Ken Erxleben.

Intramurals — John Miller, Bill Fink, Bunky McAllister, Clark Dixon, Marshall Derry, Tom Lange, Bob Pope, Bob Williams, William Walters, Henry Smith, Ted Wroth, Mark Ruben, and Mike Calhoun.

ORGANIZATIONS

Sigma Pi Epsilon

Shown: Max Moore, Rachel Stilwell, Mickey Raschella, Brenda Wright, Robin Townsend, George Wyand, Dr. Diehl, Mike Arant, Christine Fuhrman, Donna Lilly, Robert Grubb, David Gattrell, Ricky Riley, Roger Ritenour, Donald Shade, Dr. Schmidt, and Walter Frank.

Beta Iota Omicron

Shown: Mr. Saab, Dr. Bell, Rachel Stilwell, Christine Fuhrman, Karen Shriver, Dr. Latterell, Mr. Woodward, Dr. Landolt, Joann Lockard, Marsha Gauthier, Debbie Ettinger, Roger Edge, Morman Wilt, Ellen Robinson, Custis Elsen, Mike McCauley, Hieliom Grontham, John Weidman, Frank Robinson, Mike Calhoun, James Arnold, Jerry Horner, Mr. Harris, Jeff Rhodes, Edna Furgeson, and Brent Anders.

Biology Field Trip

"Picket"

EDITORIAL STAFF:
Ed Rebrook
Paul Raines
Dave Dondzila
Nancy Miller
Advisor — Henry Perry
Advertising Manager — Paul Lewis

REPORTERS: Reuben Darby, John Burgess, Dorothea Chatkins, Sandy Coffman, Linda Gurtler, Natalie Kephart, Carol Price, Barclay Rogers, Trish Shramm, Harold Warner, Janis Willis, Donna Edsall, Bob Fisher, Jenny Grubb, Barb Louke, Larry Manypenny, Joe Papola, Andrew Swaim, Denise Walker, Libby Westfall, Gary Landon, Linda Hopewell, Lisa Clem, Pat Cheny, Pam Allman, Cheryl Buttorff, Mary Carson, Kathy DeHaven, Keith DuBois, Paula Fitzwater, Pat Gasper, Richard Hart, Wanda Howell, Ernie Ice, Donna Kelly, John Kercheval, Yvonne Leasure, Sally Mason, Mary Lancaster, Leana Miller, Henry Morrow, Judy Reagan, Sherry Rickerds, Roxanne Roach, Mary Shaffer, Pat Smith, Richard Spaulding, Lois White, and Karla Robinson.

Alpha Psi Omega

Shown: Larry Mayer, George King, Harold Goodall, Keith DuBois, Phil Clark, Tessa Aldridge, and Ken Morgan.

"What The Butler Saw"

"Period Of Adjustment"

Student Senate

Seated: Louise Wiley, Sue Gemeney, Kathy DeHaven, President Larry Manypenny, Vice-President Judy Couchman, Secretary Mary Robison, Kathy Martin, and Robin Townsend.
Standing: Karen Oliff, Jeanette Thomas, Jo Napoli, Marion Trovinger, George King, Rich Keller, Parliamentarian Nancy Miller, Bob Petruski, Richard Namolick, Ted McGee, Harry Fogle, Chuck Potter, and Pat Visalli.

Student Senate
1971-72

President — Larry Manypenny
Vice-President — Judy Couchman

1972-73

President — Randy Flood
Vice-President — Nancy Miller

Interfaith Council

Shown: Steve Fountaine, Chairman, Dottie Carroll, Sandy Byers, Paul Raines, Tish Stare, Lyle Lilly, and Father Cyril Draina.

Ski Club

Shown: Jerry Horner, Sue Horner, Nancy Norman, Karen Roffie, Kath Pique, John Busher, Brenda Swift, Jackie Merse, Mary Jo King, Donna Edsall, Linda Burr, Sally Hutter, Mike Barba, Ted Wroth, Coach Fincham, Doug Alexander, Ross Webster, Arthur Edsall, Allen Kave, John Akers, Denny Ditmer, Jack Cole, Mike Romaine.

Center Board

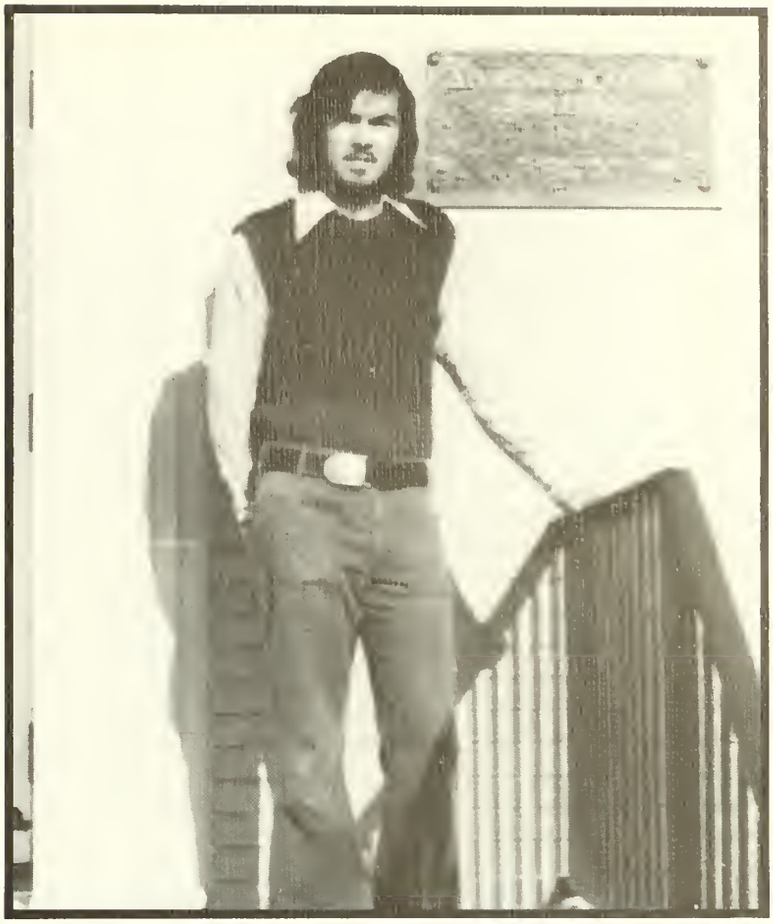

Chairman — Steve Fountaine

hown: First Row — Bill Wolf, Barb Barrow, Lynne Scully, Pam Klunk, Ruth Custer, Steve Fountaine.
econd Row — Ted Wroth, Paige Ledford, Glen Twigg, Dr. Robert Wilgoos, Mrs. Annette DeHaven, Mr. Paul Saab, Mary Ellen Grove, Mr. William Vaughn, Nancy 'iller, Mr. Howard Carper.

M.E.N.C.

Shown: James Pantle, advisor, Marcia Sponaugle, Nelson Fritts, Anne Grissinger, Karen Sears, Terri Hendershot, Laura Dorsey, Syble Good, Tracey Tyler, Dennis Strayer, Scott Eversole, Lillian Ohley, Karen Mayer, and Scooter Ziebell.

Jazz Ensemble

Shown: Brooke Duvall, David Holler, Lee Jones, Professor Farrell Coy, Laura Dorsey, Karen Sears, Denny Strayer, Steve Peregoy, Steve Tregoning, David Kenny, Scott Eversole, Dale Patton, Scooter Ziebell, Warren Hart, Gary Marvel, Wayne Grauel, Jerry Kunkel, Ben Lacy, Tracey Tyler, Nelson Fritts, Dave Fries, and Craig Cutler.

Chamber Singers

Shown: John Ford, Jean Hathaway, Jane Hutchinson, Beth Raver, Jimbo Freeman, Jerry Kimble, and James Pantle, director.

Choir

Top Row — John Parkinson, Gerald Kunkel, Wayne Grauel, Leonard Vaughn, Harry Hartman, Richard Fleenor, John Ford, James Pantle, Samuel Felkner, Bradley Zerr, Thomas Heitfield.
Row Row 5 — William Adams, Charles Tyree, Bennett Lacy, Daniel Korzep, Dennis Strayer, Lillian Ohley, Jane Hutchinson, Ann Pickett, Laura Vaughn, James Freeman, Jr., G. Tracy Tyler.
Row 4 — Susan Stickler, Barbara Stenger, Syble Good, Teresa Hendershot, Anne Grissinger, Marcia Sponaugle, Vivian Wilson, Elizabeth Smolarek, Pamela Carman, Kathleen Chinault, Laura Dorsey, Christine Recker.
Row 3 — Ann Gainer, Debra Robinson, Debra Greene, Bette Pickett, Ernestine Lewis, Jean Hathaway, Lisa Meadows, Beth Raver, Karen Koontz, Cheryl Smith.
Row 2 — Karen Sears, cello, Charles Ross, viola, Martha Josephs, violin, Dr. Hans Hoch, violin, Nelson Fritts, trumpet, Farrell Coy, oboe, Dr. Gordan Fouts.
Row 1 — Prof. Jay Stenger.

Singing Shepherds

Shown: Professor Jay Stenger, director, Susan Stickler, pianist, Teresa Hendershot, Jane Hutchinson, Judy Couchman, Harry Hartman, Michael Howard, James Freeman, Karen Koontz, Betsy Johnson, Ann Pickett, and Nelson Fritts.

Symphonic Band

Shown: John Scholl, Cheryl Forney, Dave Fries, Tracy Tyler, Laura Dorsey, Ann Grissinger, Syble Good, Professor Farrell Coy, Elizabeth Smolarek, Denny Strayer, Steve Tregoning, Professor James Robertson, Director, Edna Garrison, Ann Picket, Pam Hunter, Teresa Hendershot, Marcia Sponaugle, Dave Kenny, Sharilyn Bovey, Pam Carmen, Susan Tabler, Kathy DeHaven, Karen Mayer, Tom Smith, Mike Kauffman, Rusty Heare, Warren Hart, Karen Sears, Scott Eversole, Scooter Ziebell, Dale Patton, Craig Cutler, Randy Webb, Gerald Holler, Brad Zerr, Mike Corb'n, Brooke Duval, Nelson Fritts, Gary Marvel, Leonard Vaughn, Jim Garner, Jim Garman, and Danny Korzep.

Ram's Club

Shown: Harry Deaner, Paul Brown, Chris Carter, John Akers, John Kelly, Ken Erxleben, Pat Dunfee, and Paige Ledford.

Physical Education Major's Club

Shown: Dr. Josephs, Mr. Fieger, Tish Stare, Harry Fogle, Dennis Martin, Ann Noll, Ted Wroth, Sue Kennedy, Sherry Miller, Cindy Haugh, Kathy Synder, Susanne Horner, Pat Sigle, Susan Breeding, Linda Staub, and Ken Erxleben.

Mu Alpha Theta

Shown: Rusty Heare, Glenn Bradley, Alan Bolstridge, Don DeLorme, Barbara Busey, Karla Ennis, Pat Doyle, Kathy Snyder, Shirley Harper, Sherry Bivens, and Debbie McBee.

Math Club

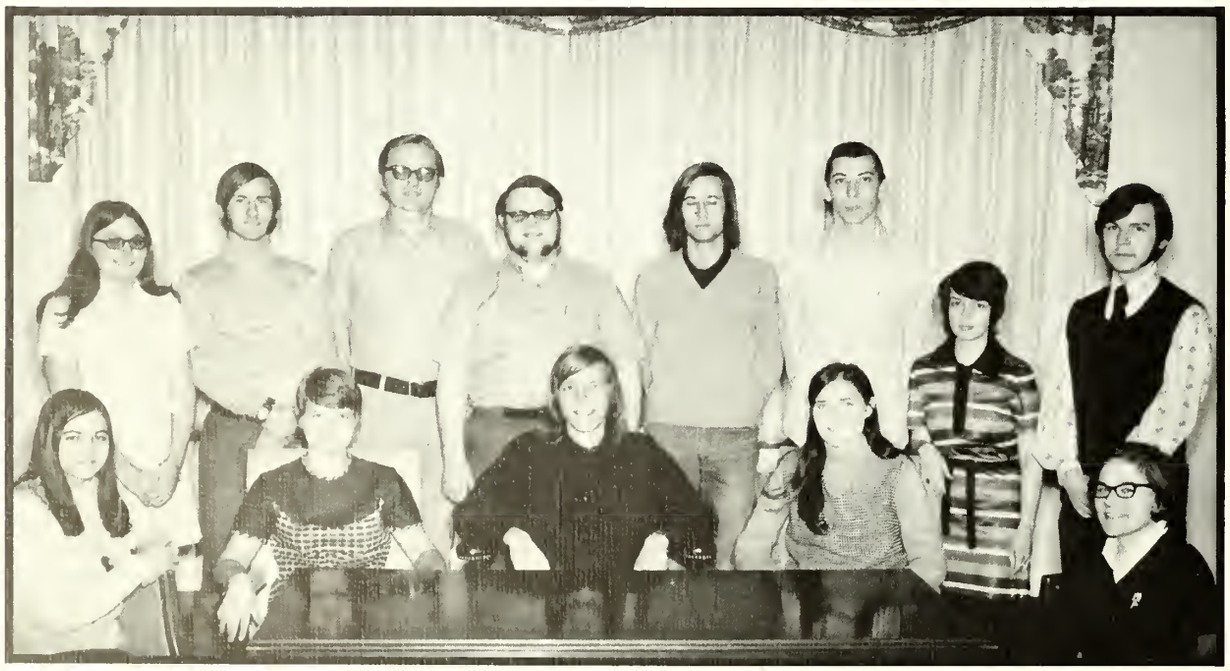

Shown: Sherry Bivens, Shirley Harper, Al Bolstridge, Deborah McBee, Kathryn Synder, Sandy Marple, Terry Forrest, Terry Hecht, Don DeLorme, Steve Nichols, Glen Bradley, Barbara Busey, and Rusty Heare.

4-H Club

Shown: Dennis Barron, Sue Souder, Susie Tabler, Jim Farris, and Kathy DeHaven.

Ecology Club

Shown: First Row — Barbara Barrow, Phil Clark, Sue Wheatley, and Glen Lapp.
Second Row — Gary Simmons, Meg Grove, Dr. Wilgoos, and Ray Price.

International Relations Club

Shown: John Keller, Kristie Grimes, Lea Levy, Vanda Wark, Phil Clark, Bob Jensenius, Larry Manypenny, Nancy Miller, Mike Hudson, Rick Jewell, and Tom Ross.

Seventh Annual Seminar On World Affairs

Sponsored By The Martinsburg Rotary Club . . .
In Collaboration With The Social Science Division And The I.R.C.
"The Conflict Over Bangladesh"

I.R.C. Leaders

Shown: Dennis D. Barron, Larry Manypenny, Rick Jewell, Kristie Grimes, John Keller, Vanda Wark, Lea Levy, Tom Ross, Phil Clark.

Interact Leaders

Shown: Jeff Everhart, Donnie Spickler, Scott Lewis, Robert Vaughn, Paul Beard

Mr. Riza, speaker from Pakistan.

Mr. Shukla of India and Rotarian Howard Siler.

Home Economics Club

Shown: Susan Gemeny, Cathy Busovsky, Pat Wilt, Linda Moreland, Mrs. Stealey, Lorraine Davis, Dottie Deal, Rosemary Goots, Judith Anderson, Debbie McMillian, and Lois Boyer.

Kappa Omicron Phi

Shown: First Row — Pat Wilt, Susan Gemeny, Jeanne Fitch, and Katherine Yost.
Second Row — Mrs. Stealey, Mrs. Hendricks, Betty Easterday, Janet Hancock, Deborah Watts, Mrs. Begole. and Linda Stanford.

Forensic Team

Ed Rebrook

David Bardsley

Richard Hart

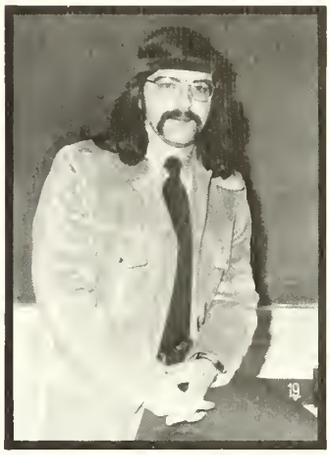

Tom Andrews

Buddy Goodall and Garey Simmons

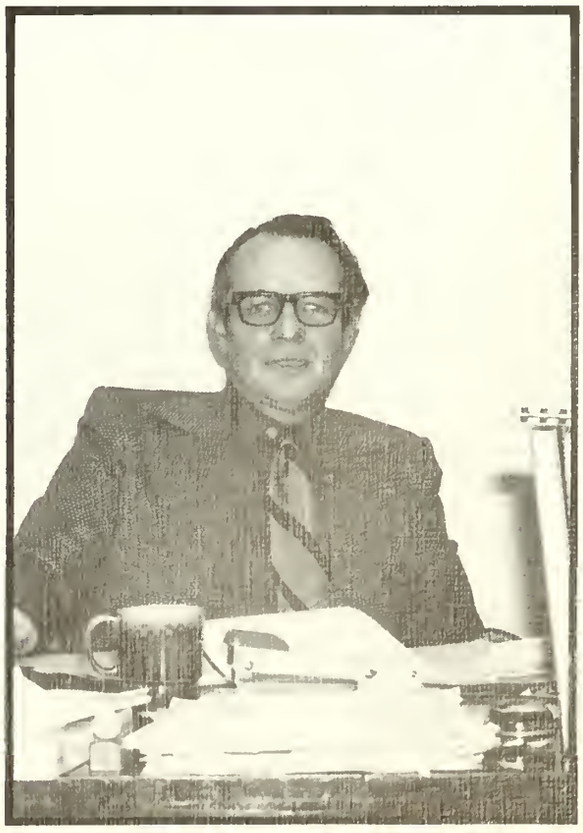

Mr. Melvin Wyler — Advisor

Kappa Delta Pi

Shown: First Row — Elizabeth Westfall, Deborah Thobois, Geraldine Hodge, and Jeannette Thomas.
Second Row — Mr. Kenneth Riley, Kathy Gladhill, Alan Bolstridge, Sharon Menefee, Judy Reagan, Yvonne Riner, Mr. Billy Ray Dunn, and Ted McGee.

S.N.E.A.

Shown: First Row — Dr. John Knipe, Ruby Harper, Sue Souder, Dotty Diehl, Libby Westfall, Kathy Gladhill, Lea Levy, Lynne Scully, Betty Pickett, Deborah Thobois, Jeanne Fitch, Karen Yost, Lee Ohley, and Shirley Harper.
Second Row — Linda Yost, Jeannette Thomas, Peggy Scott, Deborah McMillan, Carol Miller, Yvonne Riner, Karen Oliff, Nancy Norman, Janice Willis, Sharon Menefee, Barb Whitecotton, Valerie Miller, Debbie McBee, Susan Miller, Brenda Young, Zoraida Abercrombie, Linda Hopewell, Joanne Rossi, and Becky Friel.

Alpha Beta Alpha

Shown: First Row — Hope Miller, Secretary, Susan Godfrey, Vice-President, Tenna Weller, Treasurer, and Jean Elliott, Advisor.
Second Row — Barbara Maxwell, Marie Knotts, Susanne Horner, Lynne Scully, Brenda Sine, Lexa Long, Eileen Wiliams, Audrey Bussard, and Frances Propst.

Phi Alpha Theta

Shown: First Row — Virginia Kinkead, Becky Freil, Mary Robison, Kristie Grimes, Nancy Miller, and Lisa Franzen.
Second Row — Dennis Boyles, Dr. Bushong, Dr. Wilgoos, Geraldine Hodge, Barbara Whitecotten, Ted McGee, Dr. Frescoln, Mr. Hanak, Mr. Sherrard, Beverly Shobe, Dr. Stealey, and Yvonne Riner.

Centennial Executive Committee

Shown: Mr. Henry Perry, Dr. Michael Josephs, Dr. Earl Henderson, Mr. William Vaughn, Mr. Farrell Coy, and Rev. John Grissinger.

Centennial Executive Committee Secretaries

Shown: Kathy Waldeck and Gwen Ridenour.

Alpha Rho Tau

Shown: Steve Fountaine, Sally Hutter, Doug Kinnett, Pat Gulya, and Roger McClung.

Dorms

Boteler Hall

Shown: Robert Lamp, John Mullens, Ike Karavellas, Tim Kane, George Thomas, Kenneth Darcey, Mike Calhoun, Berry McCracken, Mike Chrisman, Eric Crum, Russell Ward, Jeff Williams, Robert Horsham, Dale Strotter, and Thomas Krisak.

Kenamond Hall

Shown: Kevin Reilly, Bob Pope, Rod Biller, "Dog," Paul Wilmoth, Jim Maybury, Jim Weller, Ken Barr, Paige Ledford, and Brent Ferrel.

Shown: Jerry Krause, Hishashi Ishiyama, Tom Heitfeild, Dave Bussey, Pat McHenry, Dave Gainer, Greg Gamble (president), Patt Gatrell, Tim White, Rob Breeding, Walter Simmons, Harold Ostrander, Dana Holmquist, Bill Adams, Glen Lapp, Bob Putnam, Tucker Wells, Braig Daisey, Dave Raff, Bobby Fisher, and B I Buser.

Shown: Dan Nical, Duane Calloway, Ed Kirkpatrick, Larry Hott, Steve Heller, Ron Ochletree, Tony Herath, Bill Grantham, Ed Corcoran, Mark Rubin, Mike Van Emburgh, Andre Crummett, Rick Jewell, Doug Cole, and Mark Smith.

Miller Hall

Shown: Marcia Pukach, Dale Parren, Carolyn Harmon, Debbie Bean, Sally Rohrbaugh, Liza Gingrich, Sandra Woods, Ginny Owens, and Bonnie Graham.

Shown: Cindy Shaffer, Kris Nelson, Susan Koontz, Vicky Smith, Connie Miller, Darlene Scott, Judy Griffiths, Liz Smolareck, Libby Westfall, Claudis Strange, Mikie Smith, Claudette Strange, Diane Bussett, Lorna Nicholson, Kay Riffett, Cathy Wolford, B. J. Wojeck, Doris Heath, Pat McKinney, and Erica Johnston.

Shown: Stephanie Olexa, Trudy White, Joyce Burkhatter, Linda Crawford, Wendy Carter, Lea Levy, Vanda Wark, Lee Ohley, Louise Strang, Edna Garrison, Lilly Elliott, Sherry Bivens, Diane Daniels, and Betty Pickett.

Shaw Hall

Shown: Kathi Kline, Karen Patrick, Laura Salem, Louise Wiley, Jo Pennesi, Susie Elliott, Susie Miller, Sharon Pennington, Lynn Martin, Carolyn Kolb, Kathy March, Becky Mitchell, Anna Payne, Diana Bowers, Pat Mitchell, Ruth Grimm, Donna Lang, Barb Zimmerman, and Kathy Chinault.

Shown: Kathy Diakiw, Chicken Campbell, Vicki Taylor, Cindy Haugh, Picle McLaughlin, Kay Dawson, Marie Chisholm, Jody Butler, Casey Lattimer, Betsy Larimore, Pat Bohrer, Ann Wayne, Karen Roots, Kthy Miller, Linda Burr, Cindy Thorn, Steph Masenheimer, Megan Vickery, Kathy May, Debbie McCracken, Debbie Yost, Rosemary Fallacaro, Sue Gemeny, Sue Greene, Patty Fanus, Luella Crouse, Bonnie Copenhaver, Jane DeWan, Penny Rossi, Linda Stanford, Joy Raytik, Gretchen Barber, Brenda Staley, Beverly Kessler, and Debbie Mund.

Shown: Nancy Johnson, Pat Sigle, Linda Weller, Linda Staub, Kathi Mnanhan, Nancy Norman, Judy Hutchinson, Sandy Facinoli, Joyce Huyler, Roxanna Bolyard, Donna Kravabloski, Denise Palmer, Karen Roffee, Judy Liess, Diane Castellini, Joan Singer, Cathy Busovsky, Dottie Carroll, Bonnie Miller, Jane Hutchinson, Donna Mellott, Dottie Deal, Chris Hawkes, Peggy Zitnyar, Debbie McMillan, Fran Quinn, Blanche Kennedy, Susan Smith, Lois Boyer, Bev Mahan, Peggy Scott, Trudy Hite, Sue Scott, Chris Simmers, Dale Thein, Mary McJilton, Maureen Jan, Kathi Smith, Suzi Singhass, Marcia Zimmers, Brenda Nelson, and J. R. Synder.

Turner Hall

Shown: Carol Price, Carmella Rapillo, Carol Carter, Melissa Bickham, Susan Sherald, Trish Schramm, Sharon Schneider, Paula Fitzwater, Ann Bushong, Judy Walker, Donna Webster, Patti Wright, Gayl Summerlin, Janet Rose, Flo Hagen, Sonya Shoemaker, Debbie Kester, Sue Eckerman, Judy Bedford, Debbie Crone, Nancy Lyon, Lois Sututzman, Mel Dorsey, Mary Mosser, Kathy Martin, and Pat Smith.

Shown: Peggy Garman, Barb Normyle, Noni King, Brenda Swift, Pam Klunk, Jackie Mears, Punkin Malone, Karen Lehner, Karen Taylor, Lisa Morehouse, Lorraine Davis, Judy Reel, Chris Recker, Georgia Kerchner, Glenna Stewart, Ding Yingling, Mary Dean, Leslie Hinkleman, Mimi Tourneur, Kathy Lee, Laura Riedel, Sue Wheatley, Arfie Tuerke, Trish Barrow, Sharon Watson, Janet Allen, Lois Barnhart, Martha Klove, Ruth Custer, Barb Barrow, Liza Gay, Hope Grimes, Susan Flatter, Peggy Gugliugza, Louise Phillips, Michelle Moran, Dorry Cesarini, Kathy Riedel, Shirley Harper, and Ruby Harper.

Shown: Sport Synder, Judy Garrett, Laura Dorsey, Kathy DeHaven, Sue Souder, Brenda Young, Susan Bott, Cindy Bennett, Karen Yost, Gail Bradshaw, Debbie McBee, Susan McDonald, Donna Shumaker, Joyce Godlove, Karen Oliff, Jackie Whetzel, Kim Hackler, Sue Householder, Missy Mills, Kathy Gladhill, Nancy Arnold, Kathy Cindy, Celesta Sager, Helen Polz, Charmaine Paugh, Beverly Cox, Brenda Kidwell, and Linda Gurtler.

Gardiner Hall

Shown: Debbie MacCormack, Ellen Bowers, Sue Stein, Bev Francis, Sarah Prichard, Linda Silvious, Patti Donoghue, Barb Kirby, Mary Lee DeHaven, Pam Parcell, Dee Lowry, Jennie Becker, and Wendy Boeddinghaus.

Shown: Kitty Potter, Devi Lyle, Jamie Persinger, Karen Koontz, Barbara Louke, Cheryl Voss, Cheryl Pearson, Bev Heller, Susie VanMetre, Jackie Hombs, Ann Smithers, Mary Doubler, Pam Butke, Debby Doughten, and Darlene Piccolomini.

Shown: Elaine Harman, Dharon Stewart, Debbie Muth, Shellie Chambers, Pam Turner, Betsy Johnson, Judy Morrill, Tammy Jeavons, Jean Hathaway, Zo Abercrombie, Sheila Shanholtz, Debbie Thobois, Jeannie Fitch, Linda Yost, Susan Gray, and Jo Ann Shomaker.

Shown: Jan Martin, Bev Gorney, Elena Sabatini, Sue Kennedy, Donna Kelly, Cheryl Dahmer, Sharon Ruddler, Debbie Watts, Jeannette Thomas, Sheila Miller, Merri Fields, Vicki Vogt, Claudia Panter, Ellen Robertson, Mary Robertson, Dianne Fisher, and Laura Richmond.

Thatcher Hall

Shown: Al Warsaw, Jeff Glazer, Karlton Smith, Susan Elliot, James Evans, Curt Hose, Charles Potter, Thomas Parbuoni, Barbara, Douglas Curry, Glen Bowman, Ken Erxleben, Gary Raley, Allen Keenan, Tim Ebner, Richard Brandfass, Lloyd Webb, Tom Rust, John Rowland, Al Bolstridge, and Barry Redmond.

Shown: Tim McGlynn, Kim Whaley, Cameron Miller, Harold McCauley, Mike Vance, Fred Woods, Dennis Strayer, Mark Nuzman, Wayne Grauel, Fred Wilson, Dwight Wedlock, Richard Fountaine, Rick Kerchner, Howard Higgins, Bruce Gronise, Ronnie Mumford, Walter Frank, Tom Conner, John Roth, Tom Creager, Eric Lego, Dean Botsford, Dave Crain, Craig Robey, Ben Lacy, Robert Fountaine, Ken Fiola, Tom Altemose, Doug Brelsford, John Staab, and Jim Farris.

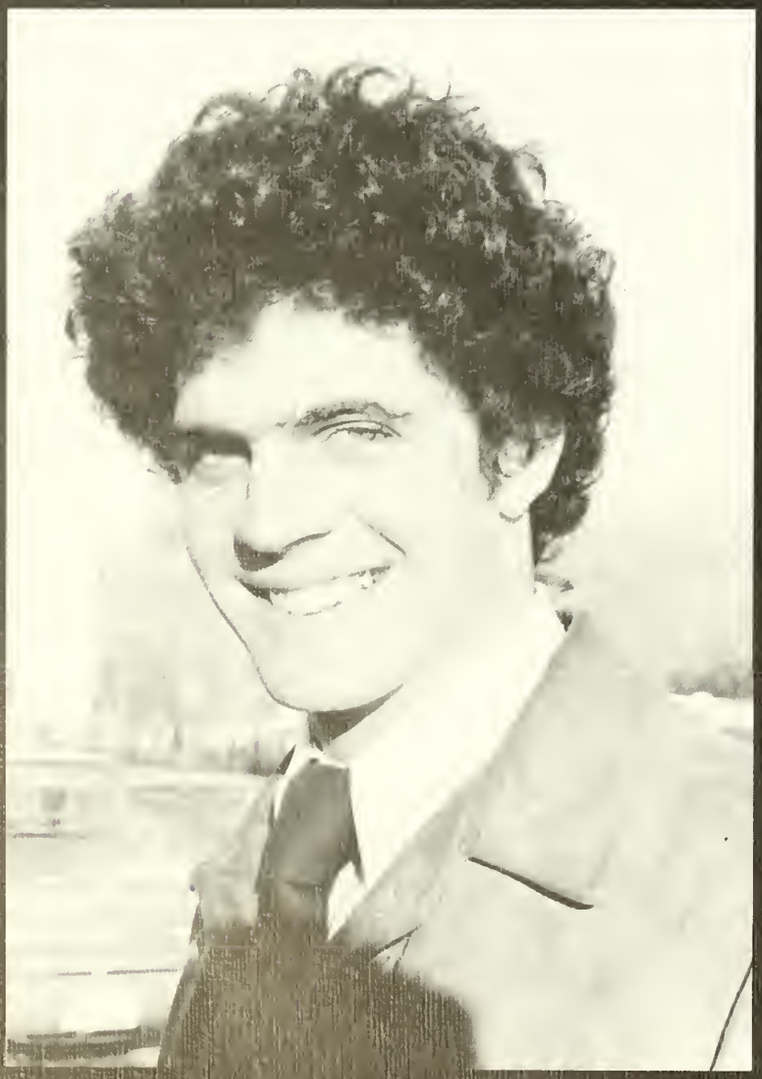

GREEKS

THETA
XI
15

Left to Right — Skip Shanholtz, Frank Accardi, Pat Visalli, Ken Smoot, Dave Rogers, Rick Morrison, Lew Thompson, Mike Hudson, Tom Lange, John Kelley, and Paul Lewis.

Theta Xi Colony

Ronald Smoot
PLEDGE DIRECTOR

Dennis Martin
SCHOLARSHIP CHAIRMAN

John Kelley
SECRETARY

Thomas Brugnoli
PRESIDENT

Lewis Thompson
VICE-PRESIDENT

David Rogers
TREASURER

Pat Visolli, Jr.
SENATOR

Frank Accardi, Jr.

Theta Xi Colony

1971 1972

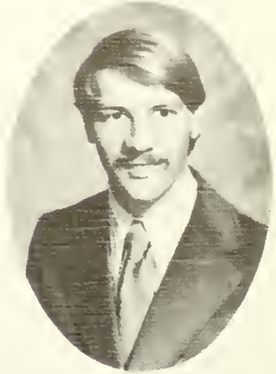

Thomas Brown

James Clevenger

SHEPHERD COLLEGE.

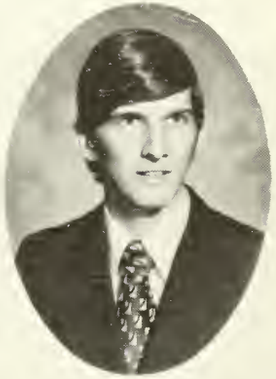

James Holbrook

Michael Hudson

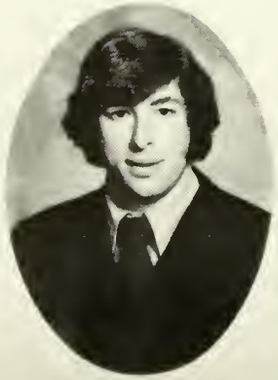

Thomas Lange

Paul Lewis

Louis M. Corey

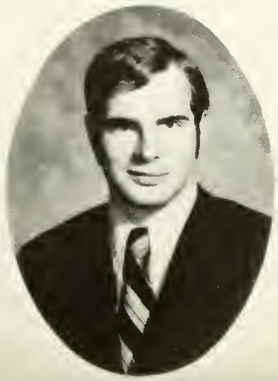

Larry Manypenny

Richard Morrison

Larry Shanholtz

Front Row — Nora Smith, Cheryl Pearson, Nancy Miller, and Sandy Robinson. **Back Row** — Installing Officer Barbara Kline, Mary Knotts, Gloria Haines, Kathy Daorai, Nona Payne, Laura Richmond, Ranota Troncatti, and Dr. Helen Cloyd.

Phi Gamma Nu
Beta Beta

Gloria Haines
CORR. SECRETARY

Judy Knotts
SECRETARY

Nancy Miller
PRESIDENT

Kathy Daorai
VICE-PRESIDENT

Cheryl Pearson
TREASURER

Laura Vance
SOCIAL CHAIRMAN

Phi Gamma Nu
Beta Beta Chapter

19 72

SHEPHERD COLLEGE

Ranota Troncatti
HISTORIAN

Dr. Helen Cloyd
ADVISOR

Sandy Robinson
SCRIBE

Nora Smith
PANHELLENIC REPRESENTATIVE

Nona Payne
CHAPLAIN

Myerly Photographers

Shown: Randy Flood, Gary Fletcher, John McCracken, Dennis Fitzgerald, Glenn Lapp, Steve Peregoy, Dave Hansen, Dennis Torbett, Andy Carrier, Maurice Gladhill, Sutham Thongmonkolchai, Bruce Myers, Craig Mason, Mike Barba, Charles Newlin, Dave Kamen, Alfred Gardiner, Tom Heitfield, Greg Gamble, Daniel Dell, Glenn Judd, Chris Koerner, Bob Cunningham, Pat McHenry, Jim Armstrong, Dave McCormick, G. T. Smith, Kathy Barnsford (Rose of Delta Sigma Pi), Marshall Beverly, Grerksak Sakbodin and Charles F. Printz, Advisor.

Delta Sigma Pi
Epsilon Kappa

Delta Sigma Pi

19 72

Epsilon Kappa Chapter

SHEPHERD COLLEGE

BRUCE A MYERS
TREASURER

GEORGE M THUR
SECRETARY

THOMAS E RUST
CORRESPONDING SECRETARY

MICHAEL H ROMAINE
VICE-PRESIDENT
COMMUNITY EDUCATION

MAURICE A GLADHILL
PRESIDENT

RANDOLPH G FLOOD
SENIOR VICE-PRESIDENT

MICHAEL W BARBA
VICE-PRESIDENT
PROFESSIONAL ACTIVITIES

SORASAK DAORAI
HISTORIAN

DALE M FORD
CHANCELLOR

WILLIAM A CARRIER Jr
CHAPLAIN

CHARLES E TAYLOR
ADVISOR

CHARLES F PRINTZ
ADVISOR

KARL L WOLF
FACULTY MEMBER

DOUGLAS T ALEXANDER

GARY BELLISON

BOB S BROWN
FACULTY MEMBER

AL GARDINER
CHAPTER EFFICIENCY
INDEX CONSULTANT

T MARSHALL BEVERLEY, Jr

ROBERT M BRYAN

WILLIAM F DASHIELL

DANIEL F DELL

GERALD D DHAYER

WILLIAM S EVERHART

DENNIS W FITZGERALD

DENNIS O TORBETT

GARY M FLETCHER

DAVID E HANSEN

CHRISTIAN T KOERNER II

DAVID M MacCORMACK

CRAIG G MASON

J. STEPHEN PEREGOY

GRERKSAK SAKBODIN

JOHN L McCRACKEN

SUTHAM THONGMONKOLCHAI

Myerly Photographers

Left to Right — Barb Normyle, Kathy Snyder, Mary Ann Mosser, Sue Wheatley, Sharon Watson, Noni King, Arfie Tuerke, Lisa Morehouse, Pam Wilcox, Lorraine Davis, Karen Taylor, Mary Robison, Jackie Mears, Ann Pickett, Megan Toi, Kathy Duncan, Eileen William, Bonnie MacKenzie, Marie Chisholm, Debbi Shockey, Elise Hume and Judy Reagan.

Sigma Sigma Sigma
Beta Delta

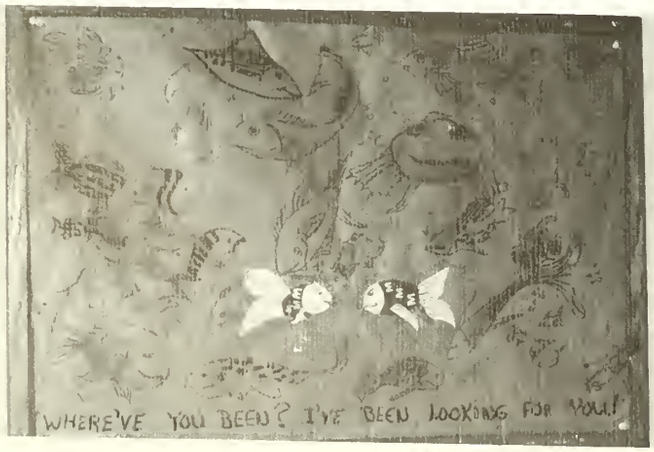

Ruth Dean
SPONSOR

Christy Fuhrman
TREASURER

Judy Reagan
PRESIDENT

Jacki Mears
VICE-PRESIDENT

Margie Davis
KEEPER-OF-GRADES

Margaret Swann
SPONSOR

Dorry Cesarini

Sigma Sigma Sigma

Beta Delta Chapter

19 72

Marie Chisholm

Lorraine Davis

Kathy Duncan

Nancy Grove

Jan Harriman

Carolyn Harris

Elise Hume

Brenda Kidwell

Mary Jo King

Casey Lattimer

SHEPHERD COLLEGE

Debbie MacCormack

Bonnie MacKenzie

Liza Morehouse

Barbara Normyle

Ann Pickett

Sarah Prichard

Mary Robison

Kathy Snyder

Karen Taylor

Sharon Watson

Pam Wilcox

Left to Right — Tim McGlinn, Rich Keller, Dean Botsford, Jeff Glazer, Gary Landon, Steve Protasi, Bob Moore, Brad Hoover, Al Bolstridge, Keith Dubois, Eric Lago, Kelly Wiest, Dave Marvel, Steve Nichols, Gary Chrisman, Bob Raff, Kevin Jackson, Ron Todd, Bob Boise, Dave Phelps, Brian Daisey, Jim Evans, Curt Hose, John Morris, Bob Jensenius, Kim Whaley, Denny Ditmer, Ed Rebrook, Jim Reagan, Scott Boyer, Ted Wroth, Bill Allman, Rick Worris.

Tau Kappa Epsilon
Epsilon Xi

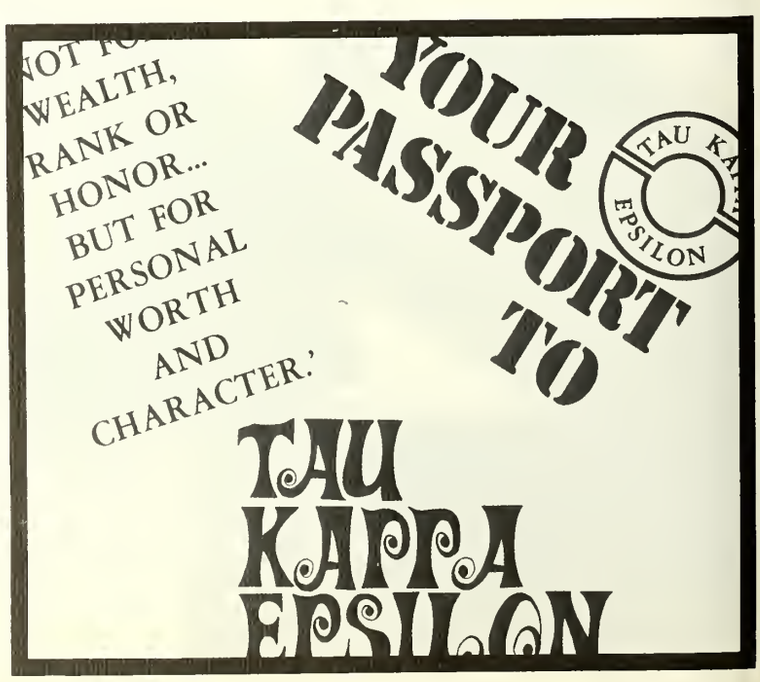

Tau Kappa Epsilon
Epsilon XI

Prytanis — Ted Wroth
Epi-Prytanis — Kevin Jackson
Grammateus — Scott Boyer
Chrysopholus — Dave Marvel
Hyrophetes — Bob Moore
Pylorites — Steve Protasi
Hegemon — Denny Ditmer

Bill Allman
Tom Bennett
Al Bolstridge
Dean Botsford
Bob Boyce
Scott Boyer
Ed Brand
Gary Chrisman
Brian Daisy
Denny Ditmer
Keith DuBois
Jim Evans
Rick Fountaine
Jim Fries
Jeff Glazer
Brad Hoover
Curt Hose
Elvin Hume
Kevin Jackson
Bob Jensenius
Rich Keller
Gary Landon
Eric Lego
Dave Marvel
Tim McGlynn
Bob Moore
John Morris
Steve Nicholas
Ricki Norris
Dave Phelps
Steve Protasi
Bob Raff
Paul Raines
Jim Reagen
Ed Rebrook
Rick Spalding
Ron Todd
Robert Wells
Randy West
Kim Whaley
Kelly Weist
Ted Worth

Vicky Jordan, Regena Legg, Deby Doughten, Patty Beddow, Cindy Thorn, Lora Lee Love, Sue Gemeny, Cindy Shingleton, Diane Castellini, Tish Stare, Suzi Singhass, Cathy Kocotis, Louise Wiley, Karen Roffee, Irene Gambacort, Sally Rice, Mary Hill, Blanche Kennedy, Donna Tingler, Kathi Smith, J. R. Snyder, Meg Gollan, Debby Yost and Becky Claffy.

Theta Kappa Psi

Theta Kappa Psi

19 72

Patty Beddow

Donna Tingler
TREASURER

Cindy Shingleton
REC. SECRETARY

Sally Hutter
PRESIDENT

Karen Roffee
VICE-PRESIDENT

Louise Wiley
CORR. SECRETARY

Nancy Norman
CHAPLAIN

Jody Butler

Diane Castellini

Jo Chopman

Becky Claffy

Deby Doughten

Irene Gambacort

Susan Gemeny

Meg Gollan

Vicky Jordan

SHEPHERD COLLEGE

Blanche Kennedy

Beth Baker
ASSOCIATE

Cathy Kocotis

Regena Legg

Lora Lee Love

Bonnie Miller

Sarah Rice

Suzi Singhass

Kathi Smith

Naomi Snyder

Cindy Thorn

Doris Tuckwiller

Deborah Yost

Myerly Photographers

Back, Left to Right — Gary Wratchford, John Akers, Ken Exleben, Dave Baker, Steve Logston, Steve Baker, Jim Herndon, Billy Ray Dunn, Al Kave, Bill Parsons, Richard Namolick, Tim Stoner, Chris Johnson, Tom Philbrick, Roy Clark.

Psi Lambda Chi
Alpha

Tim Stoner
Pledgemaster

Tom Philbrick
Secretary

Jim Herndon
Vice President

Bill Parsons
President

Tom Valentine
Treasurer

Steve (Wolf) Baker
Sergeant of Arms

Psi Lambda Chi

Alpha Chapter

Ken Erxleben
Chaplin

Richard Namolik
Senator

Billy Ray Dunn
Advisor

Jaye W. Copp

Chris Johnson

John Akers

Larry Rogers

Al Kave

SHEPHERD COLLEGE

Roy (Fox) Clark

Steve Logston

Dave Baker

Jerry Smith

Gary Wratchford

Mike Wagner

Front Row — Lisa Franzen, Sandy Skinner, Shellie Chambers, Karen Oliff, Ann Orndorff, and Karen Sears. **Back Row** — Sharon Menefee, Diane Grossweiler, Mary F. Whittington, Melissa Mills, Nancy Price, Marian Trovinger, Betsy Johnson, Kristie Grimes, Nancy Miller and Sandy Byers.

Alpha Sigma Tau

Koren Oliff
HISTORIAN

Koren Anderson
REC SECRETARY

Shellie Chambers
VICE-PRESIDENT

Ann Orndorff
PRESIDENT

Roxanne Rooch
CORR SECRETARY

Kristie Grimes
TREASURER

Nancy Miller
CHAPLAIN

Melissa Mills
CUSTODIAN

Alpha Sigma Tau

Chi Chapter

Dr Sara H Cree
ADVISOR

Sue Breeding

Sandy Byers

19 72

SHEPHERD COLLEGE

Lisa Franzen

Diana Grossweiler

Betsy Johnson

Sharon Menefee

Debra Santmier

Mary Frances Whittington

Myerly Photographers

Kneeling — Bob War, Marc Osborne, Lynn Hale, Jim Weller, Norman Wilt, Ernie Shepherd, Rusty Hare, Dean Menefee, Harry Fogle, Bob Petruski, Harry Hartman. **Second Row** — Mike Kneisly, Dennis Boyles, Terry Hardy, Lowell Rodgers, Randy Lee, Jim Armentrout, Rick Callis, Jerry Krause, Frank Goldstein, Harold Carmean, Tony Reeves. **Third Row** — Mike Kugler, Bob Hankins, Al Warsaw, John Robinson, Jim Lawrence, Craig Cutler, John Wensyel.

Phi Sigma Epsilon
Sigma Chi

Mr Charles H Woodward
ADVISOR

Frank H Goldstein
TREASURER

Dennis L Boyles
CORR SECRETARY

Harry T Fogle
PRESIDENT

James E Lawrence
VICE-PRESIDENT

Harry C. Hartman
REC SECRETARY

Robert M Petruski
SENATOR

Dr John F Schmidt
ADVISOR

James D Armentrout

Phi Sigma Epsilon
Sigma Chi Chapter

Harold L. Carmean

Richard L Collis

Paul C Cutler

Lynn W Hale

19 72

SHEPHERD COLLEGE

Michael J Hankins

Russel A Heare

Gerald L Krause

Michael D Kugler

R Randal Lee

Dean R Menefee

Richard E Mohler

Mark E Osbourn

Kenneth V. Rasmussen

Anthony J Reeves

Jeffry W Rhodes

Lowell R Rogers

Ernest W Shepherd

Allan J Warsaw

James R Weller

John R Wensyel

Robert E Hankins

Omega Psi Phi

ΩΨΦ

Lambda Theta

Shown: Paul Johnson, Larry Slade, Mr. Henry Perry, Paul Brown, and George King.

Panhellenic Council

Shown: Sue Breeding, Sharon Watson, Cindy Thorn, Lori Lee Love, Pat Doyle, Lisa Franzen, Mrs. Swann, Judy Reagan, Mrs. DeHaven, Marian Trovinger, and Ann Orndorff.

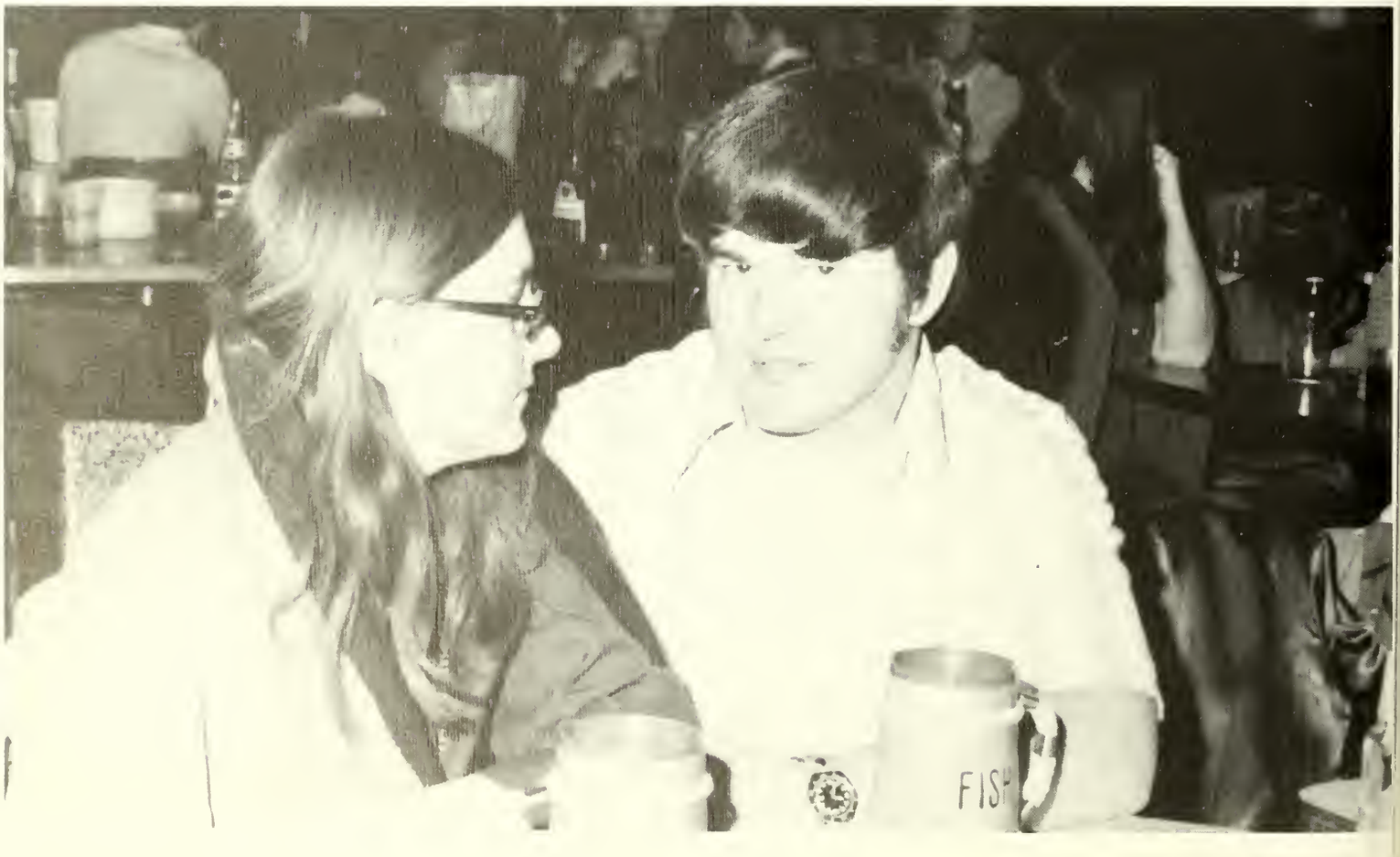
FISH

A REAL ITALIAN
SPAGHETTI
DINNER
SUNDAY MARCH 19
WAR MEMORIAL

SPEED
LIMIT
25

TKE

ACADEMIC

The 1972 COHONGOROOTA Is Dedicated To

Dr. Sara Cree
1940-1972
Mr. Ray Harris
1946-1972
Mrs. Hazel Hendricks
1961-1972
Dr. Charles Atherton
1954-1972
Mr. John Morgan
1965-1971

These faculty members retired during the 1971-72 academic year. This dedication is in honor of their devoted service to Shepherd College.

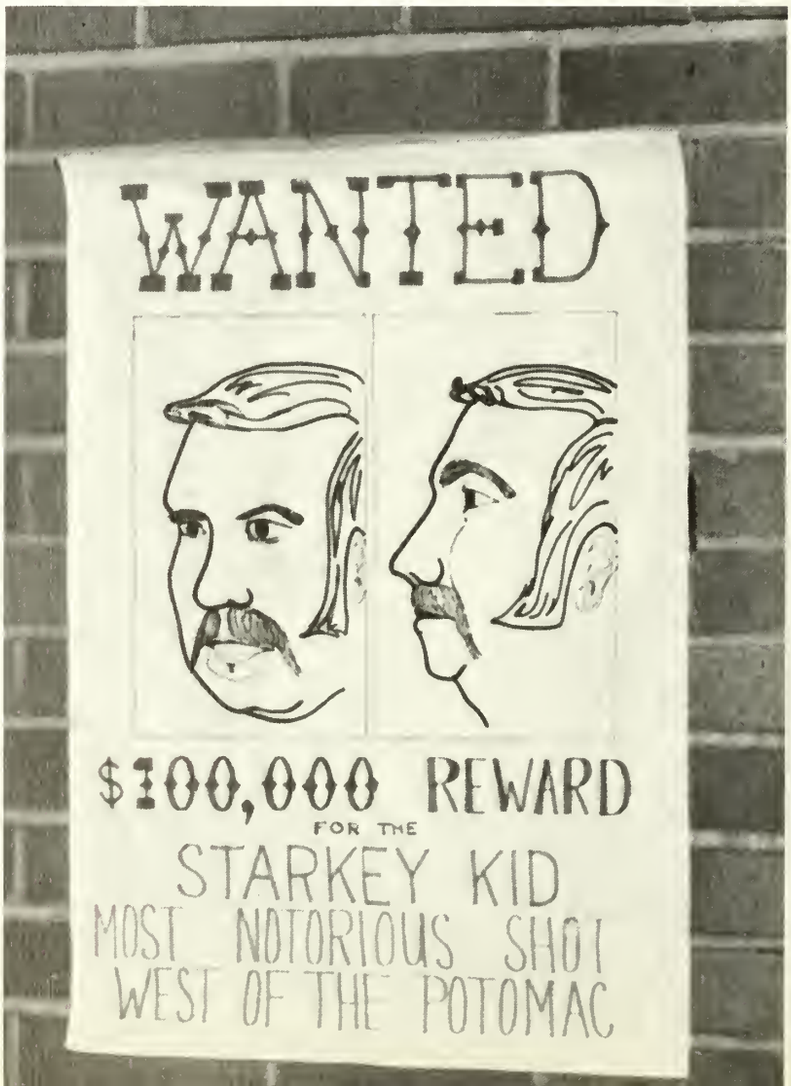
WANTED
$100,000 REWARD
FOR THE
STARKEY KID
MOST NOTORIOUS SHOT
WEST OF THE POTOMAC

SHEPHERD
72

NO SMOKING
PERMITTED

THETA
XI
THETA
XI

McMurran Scholars

Shown with Dean A. G. Slonaker, Dr. James A. Butcher, and Dr. Theodore Erck, President, Hood College:

Karen Anderson
Barbara Busey
Jeannette Frankenberry
Patricia Gasper
Kathy Gladhill
Kristie Grimes
Shirley Harper
Geraldine Hodge
James Kane
Alison Kaval
Don Mauzy
Nancy Miller
Stanley Myers
Martha Reid
Yvonne Riner
Mary Robison
Beverly Shobe
Shirley Smith
Kathryn Snyder
Mary Stocks
Hilda Thomas
Laura White
Stephen Wildasin

Honor's Day

McMurran Assembly

Address — Dr. Theodore Erck,
President of Hood College

McMurran Reception

Dean's Banquet

Address — General Lewis B. Hershey (U.S.A. Ret.)

McMurran Scholar Mary Robison, with her father, left, and Dr. John Stealey, III, right.

Dr. James A. Butcher, General Lewis B. Hershey, and Dr. A. G. Slonaker.

McMurran Scholars

Student Recognition Day

The administration of the Shepherd College student government changed hands on Friday, April 14, when the symbol of office as President of Shepherd College Student Senate for 1972-73 was given to Randy Flood by Larry Manypenny, the 1971-72 president. The ceremony was part of Student Recognition Day which was presided over by the Dean of Student Affairs, George Auxt.

Special Accomplishment Awards went to Paul Wilson, student in the associate of science degree program; George Tyler, Band; Jane Hutchinson, choir; Nancy Miller, Cohongoroota; Kenneth Morgan, drama; Richard Hart, speech; George King, radio; and Peggy LeMay, modern languages.

The Outstanding Senior award in the various departments or divisions went to Alison Kavel, art; Mrs. Jeanne Ecton, biology; Stephen Wildasin, business administration; Joyce Oates, business education; Kathy Gladhill, elementary education; Barbara Busey, secondary education; David Bardsley, English; Mrs. Sue Breeding, women's health and physical education; Rick Hare, men's health and physical education; Barbara Nairn, home economics; Barbara Busey, mathematics; George Tyler, music; Jill Burkhart, social welfare; Tessa Aldridge, speech and drama; and Ed Rebrook, student government.

Dr. Sara Helen Cree received a special award from the Health and Physical Education Majors Club for her outstanding services as an educator and a leader.

The Outstanding Junior recognition went to Mary Robison and Steve Fountaine. Ella May Turner Class Awards went to Shirley Harper and Stanley Myers, Junior Class; Deborah McBee and Richard Riley, Sophomore Class; and Donna Edsall, Donna Lilly, and Timothy Calkins, Freshman Class.

Scholarship awards went to Sue Breeding, Alpha Sigma Tau; Donna Lilly, Chemical Rubber Company Freshman Chemistry Award; Steve Fountaine, College Center Board; Maurice Gladhill, Delta Sigma Pi; Gretchen Barber and Patricia Wilt, Kappa Omicron Phi; David Everson, Life Sciences Outstanding Freshman; Nancy Miller, Phi Gamma Nu; Dee Hayes and Donna Lilly, Sigma Pi Epsilon Chemistry Awards; Judy Couchman, Sigma, Sigma, Sigma; William Allman, Tau Kappa Epsilon; Lew Thompson, Theta Xi; Stephen Wildasin, Wall Street Journal; and special recognition for excelling in competition with other groups scholastically went to Turner Hall, Sigma Sigma Sigma, Thacher Hall, and Phi Sigma Epsilon.

Tau Kappa Epsilon received a Special Public Service Project Award and a Citation of Merit for their work with the muscular dystrophy program. Ted Wroth, Randy West, and Al Bolstridge accepted the awards on behalf of the fraternity.

West Virginia Board of Regents

Front Row, L. to R. — Mr. Earle T. Andrews; Dr. Forrest L. Blair, Honorable Okey L. Patteson; Mrs. Elizabeth Harden Gilmore. **Back Row, L. to R.** — Dr. Prince B. Woodard; Mr. Miles C. Cary; Mr. Albert M. Morgan; Mr. John E. Amos; Mr. Frederick P. Stamp, Jr.; Mr. Edward H. Greene.

West Virginia Board of Regents

A regular meeting of the Board of Regents was held at Shepherd College, on Tuesday, April 11, 1972, with the following members present: F. L. Blair, John E. Amos, Earle T. Andrews, Elizabeth H. Gilmore, Edward H. Greene, Albert M. Morgan, Okey L. Patteson, and Frederick P. Stamp. In attendance also were the student representative to the Board, Miles Cary, the Chancellor, other members of the Board staff, and representatives of the news media.

Dr. Prince B. Woodard, Chancellor
Dr. Forrest L. Blair, President
Mr. Earle T. Andrews, Secretary
Mr. John E. Amos
Mrs. Elizabeth Harden Gilmore
Mr. Edward Greene
Dr. Albert M. Morgan
Honorable Okey L. Patteson
Mr. Frederick P. Stamp, Jr.

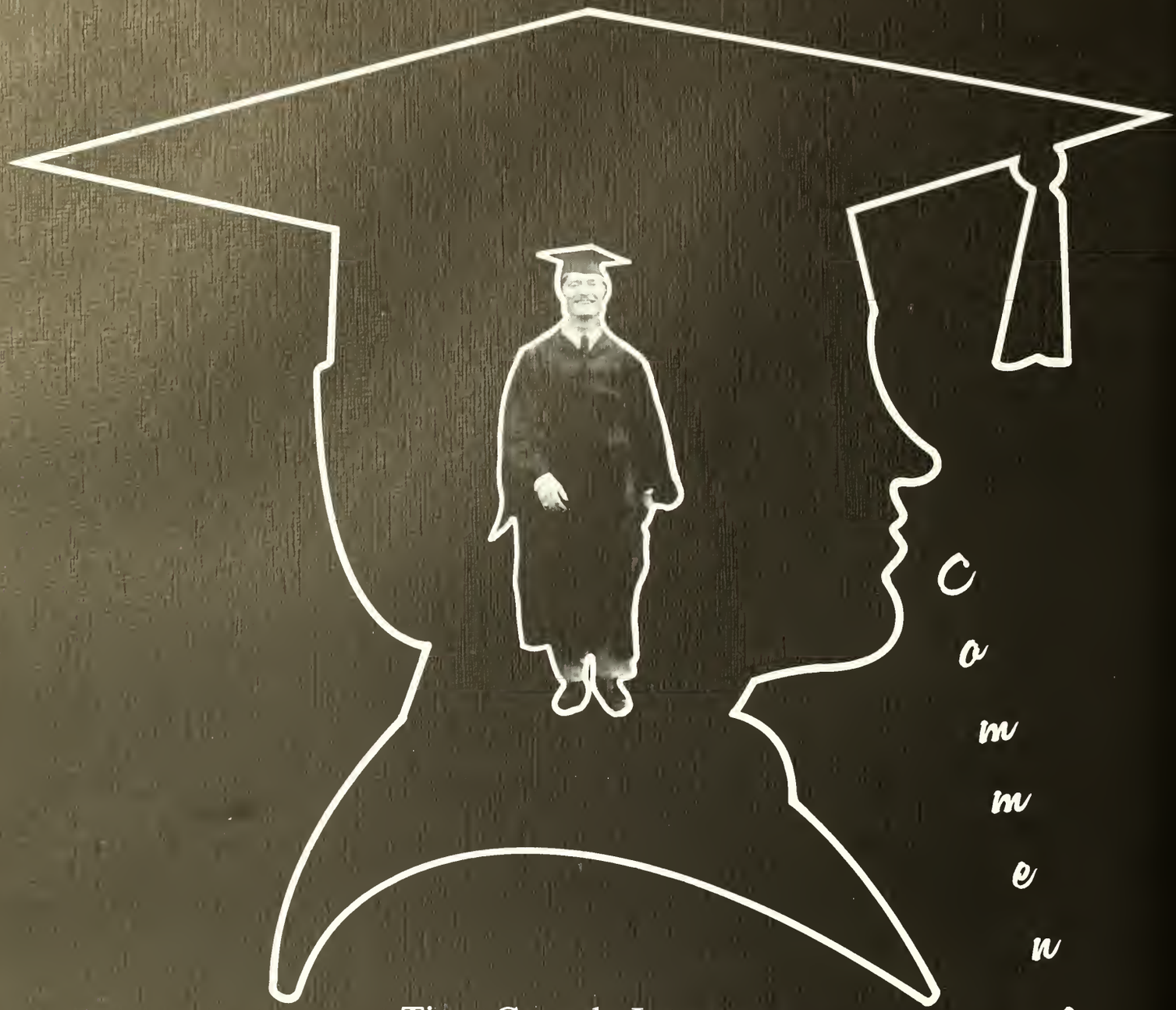

Commencement

Time Capsule Interment

Shown: Debi Santmier, Mary Hendricks, Tom Andrews, Dr. Butcher, Mr. Vaughn, Dr. Atherton, and Dean Auxt.

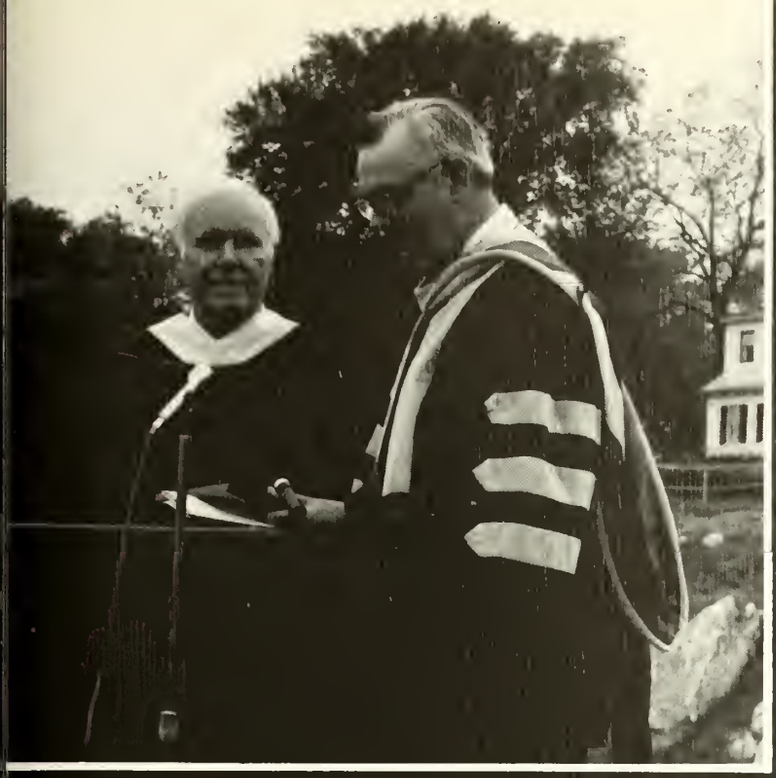

Recognition of Congressman Harley O. Staggers.

Address by David Brinkley of NBC

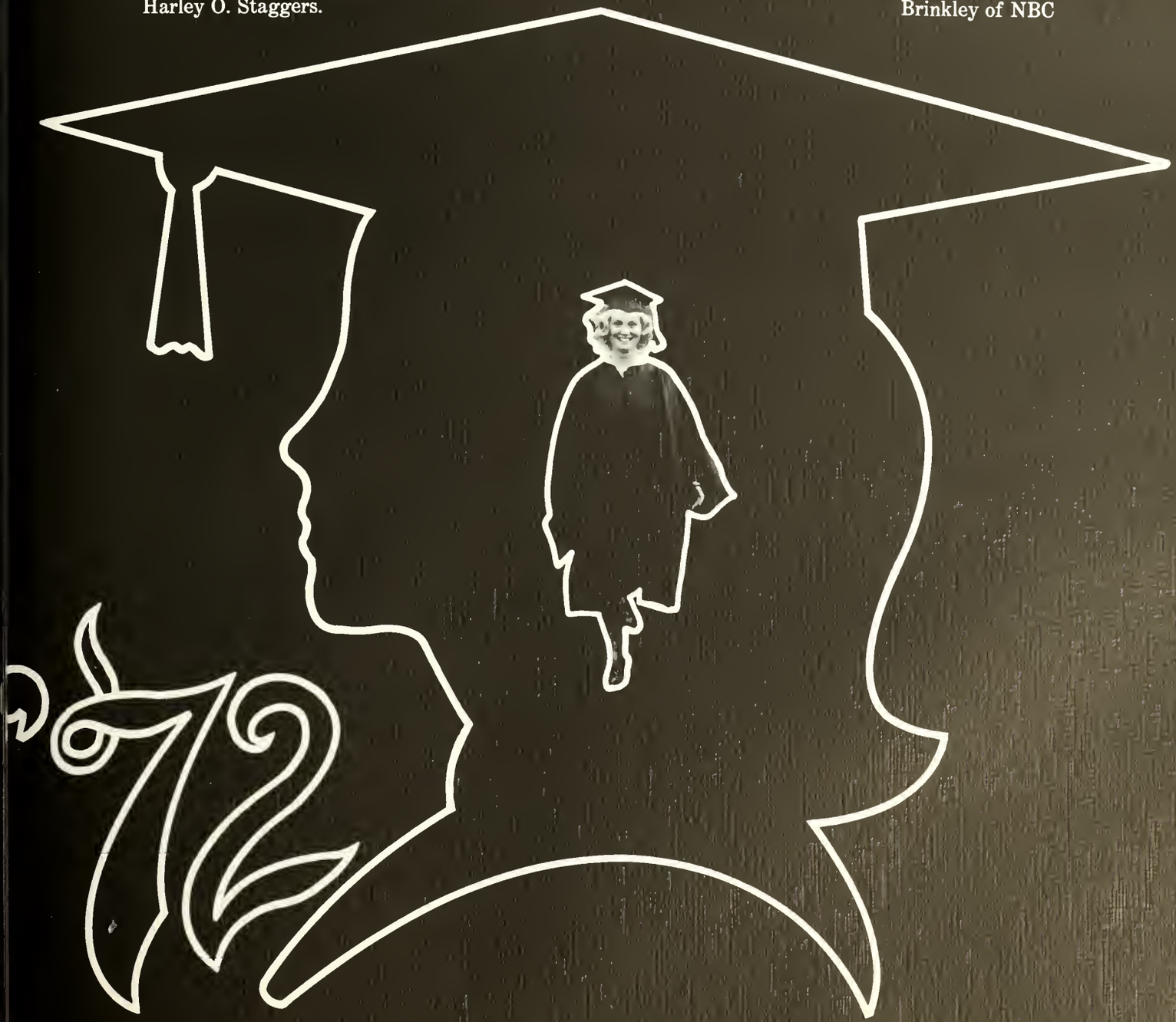

Dr. James A. Butcher

President Of Shepherd College

Dr. Earle E. Henderson

Administrative Assistant to the President

Dr. A. Gordon Slonaker

Academic Dean

George Auxt

Dean of Student Affairs

Harry Young

Dean of Men

Dr. Emelia Louise Kilby

Dean of Women

John Romano

Director of Financial Aids

John Raschella

Financial and Budgetary Officer

Charles Doss

Assistant Business Manager

Fred Mackey

Director of Physical Plant and Engineering

Dr. James Moler

Coordinator of Educational Field Services

G. Norris Rath

Registrar

Agnes Tabler

Assistant Registrar

Karl Wolf

Director of Admissions

William Vaughn and Ed Rebrook

Student Center Director and Assistant Director

HEAD RESIDENTS

Shown: Mrs. Gail Brown, Mrs. Annette DeHaven, Miss Jan Wooten, Mrs. Pat Kilpatric, Mr. Louis Corey, and Mr. Sam Biller.

Cafeteria — A.R.A. Slater

Front Row: William Mertz, Mary Brady, Edwin Stickel. **Back Row:** Howard Walter, Flo Hammond, Brenda Branson, William Holbruner, Thelma Breeden, Jean Edwards, Mary Winfrey, Hilda Brasher, Gary Lewis, and Sarah Link.

BOOK STORE

Shown: Nancy Harris, Linda Cottrill, and Beth Baker.

STUDENT CENTER

Shown: Laura Delauney, Ruby Mayek, Margaret Goodrich, Gwen Ridenour, Virginia Smith, Cecil Boyd, and Carol Park.

Switchboard Operators

Barbara Bussey, Emma Jean Mackey, and Mary Hill.

Mailing Room

Paul Lewis and Dave Owings.

Nurses

Mary E. Biller, R.N. and Margaret Hammond, R.N.

Computer Center

Judy Knotts, Linda Bobo, Richard Lundsford, Dale Ford, Robert Bryan, and Joanie Walker.

Division Secretaries

Standing — Judy Parker, Nancy Parker. **Seated** — Betty Fletcher, Sally See, Betty Lou Crompton and Martha Crompton.

Secretaries

Standing — Fay Lambert, Ann Swope, Beverly Cummings, Joyce Marchette, Dottie Hanak, Edith Hall, Naomi Fulks, Margaret Moore, Sandra Butts, and Carolyn Kerr. **Seated** — Juanita Thompson, Linda Bobo, Phyllis Twigg, Betty Fletcher, and Dianna Coe.

Maintenance

Left to Right, 1st Row — William Hollar, Henry Boyer, Isabelle Dusing, Dorothy Breeden, Barbara Stride, Elizabeth Dick, Thomas Washington, William Fitz. **2nd Row** — Ruth Strube, Dorothy Grantham, Hazel Leatherman, Helen Branson, Ethel Grantham, Joe Smith, Anna Jenkins, Kenneth Dunmore, Robert Jenkins. **3rd Row** — Lynwood Wiltshire, George Myers, Reuben Swope, Calvin Leatherman, Donald Eby, Robert Carter, Floyd Small, Robert Breeden.

Division Chairmen

Science and Mathematics:
MR. RAY E. HARRIS

Health and Physical Education:
DR. MICHAEL JOSEPHS

Social Science:
DR. JOHN E. STEALEY, III

Creative Arts: DR. GUY FRANK

Business Administration:
MR. CHARLES F. PRINTZ

Languages and Literature:
DR. VERA E. MALTON

Home Economics:
MRS. HAZEL HENDRICKS

DIVISION OF SCIENCE AND MATH

Shown: First Row — Miss Carpenter, Dr. Carl Bell, Dr. John Diehl, Mr. Ray Harris, Dr. Charles Atherton, Mr. Howard Carper. **Second Row** — Mr. Paul Saab, Mr. Carl Rauch, Mr. Lester Mehrkam, Dr. Jerry Smith, Dr. John Landolt, Dr. John Schmidt. **Third Row** — Dr. Eugene Volker, Dr. Robert Putz, Mr. Robert Mason, Dr. Richard Latterell, Mr. Charles Woodward, and Mr. James Kelso.

DIVISION OF HOME ECONOMICS

Shown: Mrs. Katie Jo Begole, Miss Sandra Murphy, and Mrs. Patricia Stealey.

DIVISION OF SOCIAL SCIENCE

Shown: First Row — Mr. Walter Hanak, Dr. Katherine Frescoln, Dr. Millard Bushong. **Second Row** — Dr. John Stealey III, Mr. Ralph Sherrard, Dr. James Holland, and Dr. Robert Willgoos.

Shown: Mr. H. Yul Rhee, Dr. Mary Walker, and Dr. Thomas Kiefer.

Shown: Mrs. Carol Puckett and Mr. Carlton Munson.

Shown: Mr. Ronald Smeltzer and Mr. Ralph Sherrard.

Shown: Mrs. Kathryn Venables and Mr. Virgil Brown.

Division Of Creative Arts

Shown: Mr. Farrell Coy, Mr. James Robertson, Mr. James Pantle, Mr. Jay Stenger, and Dr. Guy Frank.

Shown: Mr. Lorenzo Benedict, Mr. Ronald Jones, and Mr. Regis Kontra.

Division Of Language And Literature

Shown: Mrs. Ruth Dean, Dr. Vera Malton, Dr. Ethel Cornwell, Mrs. Margaret Byrer, Mrs. Dorothy Pike, and Mrs. Sara Grissinger.

Shown Above: Dr. Robert Coffeen, Dr. Lee Keebler, Dr. Phillip Bufithis, and Mr. Henry Perry.

Shown Below: Mr. Melvin Wyler, Dr. Vera Malton, Mr. Wade Banks, and Mr. George Wilson.

Division Of Health And Physical Education

Shown: Mr. David Fincham, Dr. Michael Josephs, Mr. Michael Jacobs, Mr. Walter Barr, Mr. Robert Starkey, Mr. Jesse Riggleman, Dr. Sara Cree, Mr. Erwin Fieger, Miss Beverly Holden, and Mr. Roger Parker.

Division Of Education And Psychology

Shown: First Row — Dr. Carroll Palmer, Miss Nancy Parker, Mrs. Margaret Swann, Dr. Arreta Jaranko.
Second Row — Dr. John Knipe, Dr. John King, Mr. Kenneth Riley, Mr. Charles Freeland, and Mr. Billy Ray Dunn.

Division Of Business Administration

Shown: Mr. William Johnson, Mr. John Snare, Mr. Herbert Clark, Mr. Bob Brown, Mr. Charles Printz, Dr. Helen Cloyd, Mr. Charles Taylor, Mr. John Duffy.

Library Staff

Shown: Janice Skidmore, Joanne Spaulding, Linda Sharp, Barbara Maxwell, Floyd Miller, Jean Elliott, Marina Tiano, Karen Griffith, Rosemary Young, and Delores Nicodemus.

CLASSES

CENTENNIAL SENIOR CLASS OFFICERS 1971-72

Left to Right — Patricia Hume, Vice President; Richard Hart, Officer Pro Tempore; Sally Hutter, Secretary; Tom Smith, Class Senator; Linda Hopewell, Treasurer; Tom Andrews, President.

Who's Who Among Students In American Universities and Colleges

DIVISION OF BUSINESS ADMINISTRATION: Steven Wildasin and John Wensyel.

DIVISION OF EDUCATION AND PSYCHOLOGY: Seated — Patricia Hume and Kathy Gladhill. **Standing** — Jeannette Thomas and Laura White.

DIVISION OF HEALTH AND PHYSICAL EDUCATION: Seated — Susan P. Breeding. **Standing** — Richard Hare, Steven Baker, John Kelley, James Prince.

DIVISION OF LANGUAGE AND LITERATURE: Seated — Patricia Cheney, Sandra Byers, Linda Hopewell. **Standing** — Elizabeth Westfall, Tessa Aldridge.

DIVISION OF SCIENCE AND MATHEMATICS: Seated — Patricia Doyle, Barbara Busey, Kathryn M. Snyder. **Standing** — Brian Leiter, Glenn Bradley.

DIVISION OF HOME ECONOMICS: Barbara Nairn and Patricia Wilt.

SPEECH AND DRAMA: Tom Andrews.

SOCIAL WELFARE: Judy Couchman.

DIVISION OF FINE ART: Sally Hutter.

Division Of Business Administration

Michael Barba
Chris Baske
Robert Bryan
Daoroi Sorasak

Dale Ford
Maurice Gladhill
Joyce Godlove
David Hansen

Lea Hume
David Johnson
Randy Lee
Donald Lovell

David MacCormack
Max Moore
Edward Murphy
James McHenry

Paul Shifflett
Robert Sisk
Donald Skiles
George T. Smith

Tom Spaur
Frederick Tavenner
Janet Teets
Sharon Tharp

Louis Thompson
Ronald Tucker
Frances Vannoy
Pat Visalli

Larry Webster
John Wensyll
Stephen Wildasin

Zoraida Abercrombie

Barbara Ardinger
Deborah Bennett
Belinda Berger
Susan Bonebrake

Mary Ann Brubaker
Cheryl Buttorff
Sharon Colebank
Linda Cosens

Division Of Education And Psychology

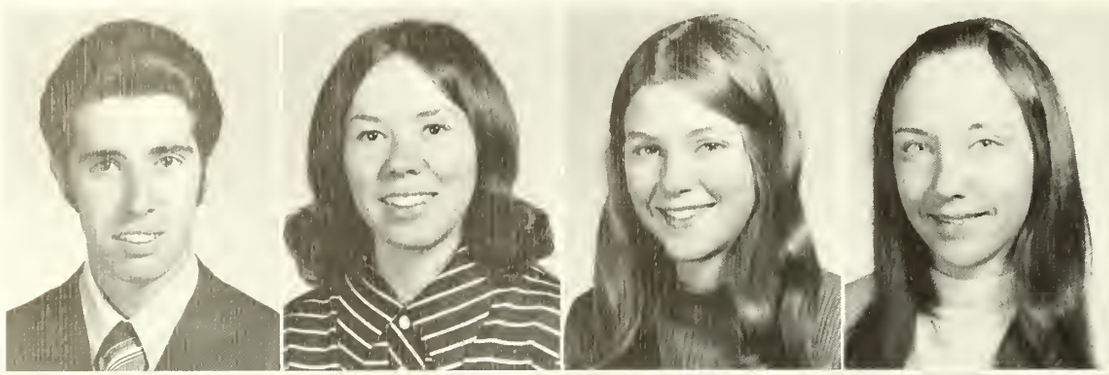

Ronald DeMedici
Judy Dodson
Susan Elliot
Nancy Esterline

Sherryl Freeland
Kathy Gladhill
Harry Hartman
Karen Hott

Patricia Hume
Allan Keenan
Brenda Kidwell
Virginia Kinkead

Thomas Lange
Kathy Laidlow
Connie Lawler
Vicky Mason

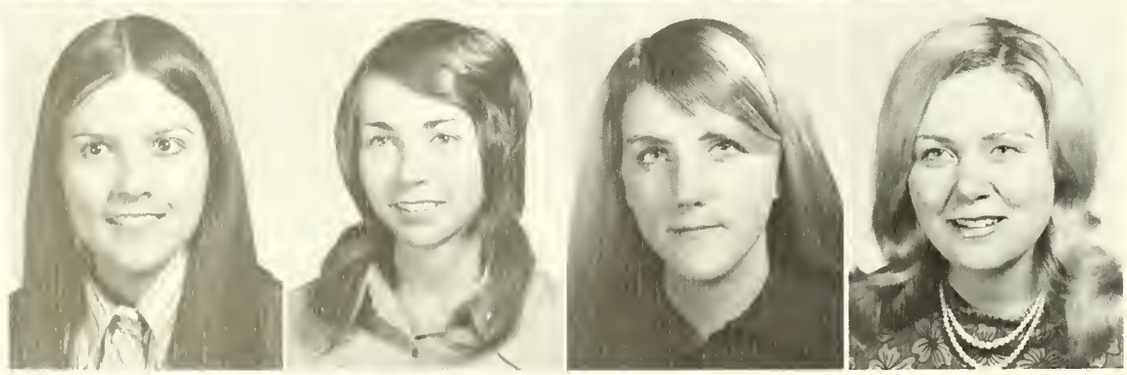

Sharon Memefee
Judy Miller
Susan Miller
Valerie Miller

Beverly Murphy
Karen Nopper
Bonnie McManus
Jean Owens

Jayne Pitzer
Elizabethh Potter
Nancy Price
Carmela Rapillo

Martha Reid
Debra Santmier
Sharon Schneider
Robert Stang

Susan Stein
Deborah Thobois
Jeannette Thomas
Ronald Todd

Doris Tuckwiller
Laura White
Phyllis Wilson
William Wolfe

Division Of Fine Arts

Brenda Wroe
Karen Yost
Linda Yost
Garman Bowers

Michael Corbin
Sally Hutter
Kathleen Pyle
Cherrl Smith

Daniel Tabler
Leonard Vaughan
Paul Allen
James Armentrout

Thomas Bennett
Scott Boyer
Susan P. Breeding
Joan Chapman

Edward Cole
Wilma Cooper
Roy O. Deavers
Joseph DeHaven

Division Of Health And Physical Education

Thomas Dickman
Kenneth Erxleben
Harvey Eye
Harry Fogle

David Gordon
Michael Greene
Lynn Hale
Richard Hare

Suzanne Horner
Diana Judy
John Kelley
Kenneth Lowa

Gregory Marks
Robert Raff
Lowell Rogers
Quay Scott

Edward Wroth
Monica Davis
Jeanne Fitch
Beverly Gorney

Division Of Home Economics

Jan Harriman
Bonnie MacKenzie
Melissa Mills
Linda Moreland

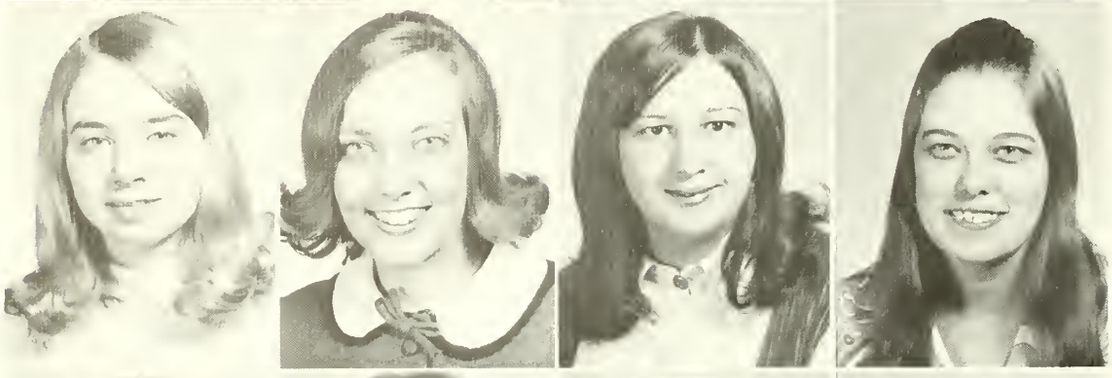

Barbara Nairn
Linda Patterson
Drema Reichart
Wanda Schaidt

Gayle Summerlin
Deborah Watts
Patricia Wilt
Thomas Andrews

Dorothea Bayer
John Burgess
Patricia Cheney
Sandra Byers

Lisa Clem
Brenda Eienhart
Richard Hart
Linda Hopewell

Division Of Languages And Literature

Donna Kelly
John Landau
Yvonne Leasure
Susan Mentzer

Hope Miller
Leana Miller
William ReBrook
Shirley Ruckman

Jeff Stouffer
Thomas Valentine
Tenna Weller
Elizabeth Westfall

Janis Willis
Fred Alger
Barbara Busey
Martha Campbell

Jeanne Ecton
David Hartman
Terry Heck
Larry Hott

Division Of Science And Mathematics

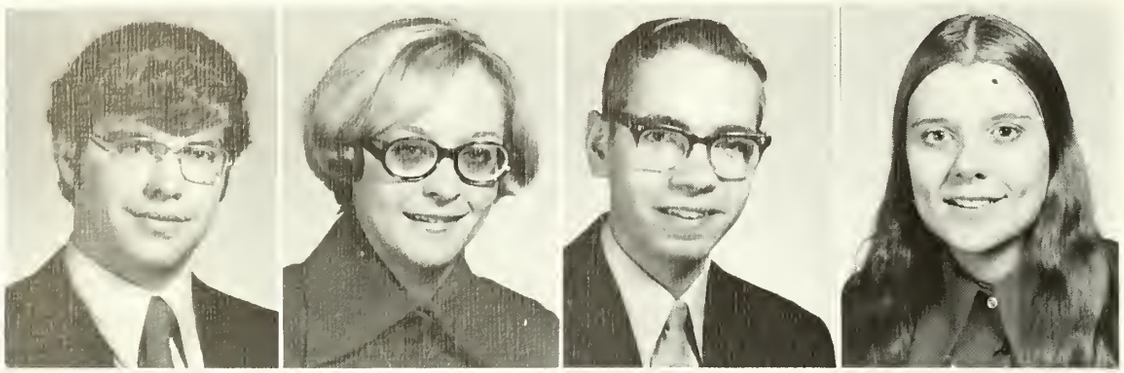

Richard Mohler
Sylvia Riker
Paul Ritenour
Sharon Rudacille

Ronald Snow
Kathy Snyder
Georgia Wyand
Linda Barnes

George Brandner
Rebecca Friel
Margaret Frye
Geraldine Hodge

Ronald Honaker
Michael Hudson
Robert Jensenius
Rick Jewell

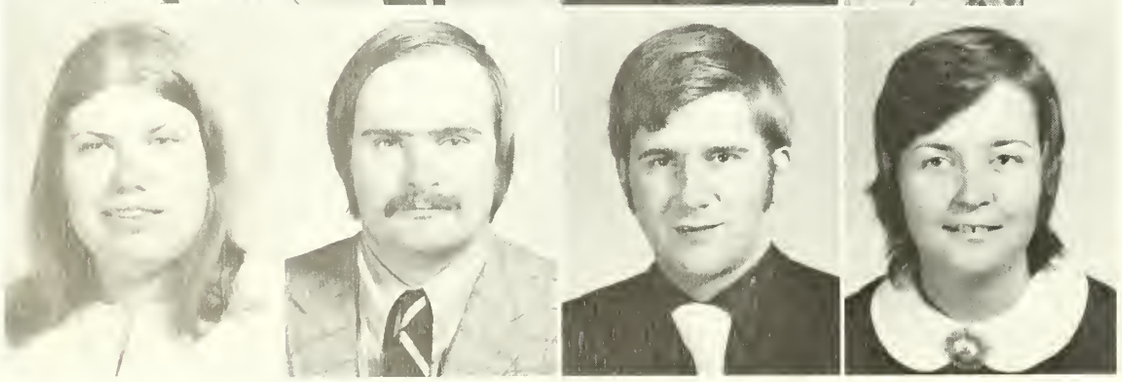

Lexa Long
Nutter David Marvel
Ronald Miller
Jeanne Moberly

Division Of Social Science

Ted McGee
Paul Raines
Edward Schewbridge
Beverly Shobe

Terry Shobe
Richard Snyder
Barbara Thomas
Barbara Whitecotton

Patricia Wishard
Marilyn Yates

Division Of Social Welfare

Judy Couchman
Carolyn Harris
Frances Lantz
Sue White

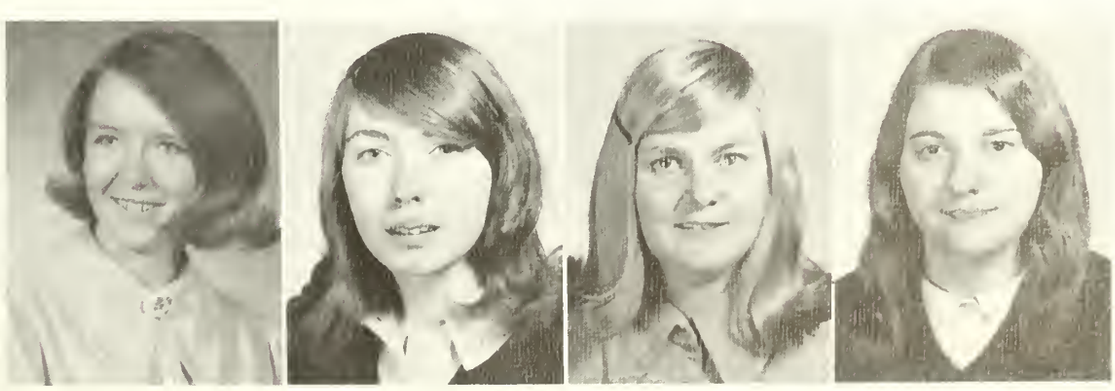

Who's Who Among American Universities And Colleges

The students recognized by this organization each year are nominated from approximately eight hundred universities and colleges. Campus nominating committees, in making their selections, are instructed to consider: the student's scholarship; his participation and leadership in academic and extracurricular activities; his citizenship and service to the school; and his promise of future usefulness.

The organization awards each member a certificate of recognition, given to Shepherd College members on Student Recognition Day. Also, it provides a placement of reference service to assist members seeking employment, scholarships and fellowships.

SHEPHERD COLLEGE'S WHO'S WHO:

Tessa Aldridge	Languages and Literature
Thomas Andrews	Languages and Literature
Steven Baker	Health and Physical Education
Linda Barnes	Social Science
Glenn Bradley	Science and Mathematics

Susan P. Breeding	Health and Physical Education
Barbara Busey	Science and Mathematics
Sandra Byers	Languages and Literature
Patricia Cheney	Languages and Literature
Judy Couchman	Social Welfare
Patricia Doyle	Science and Mathematics
Kathy Gladhill	Elementary Education
David M. Greene	Health and Physical Education
Richard Hare	Health and Physical Education
Linda Hopewell	Languages and Literature
Patricia M. Hume	Elementary Education
Sally Hutter	Art
John Kelley	Health and Physical Education
Brian Leiter	Science and Mathematics
Sharom Menefee	Elementary Education
Susan Mentzer	Languages and Literature
Barbara Nairn	Home Economics
James Prince	Health and Physical Education
Kathryn Snyder	Science and Mathematics
Jeannette Thomas	Elementary Education
John Wensyel	Business Administration
Elizabeth Westfall	Languages and Literature
Laura White	Elementary Education
Stephen Wildasin	Business Administration
Patricia Wilt	Home Economics

CLASS OFFICERS: Steve Fountaine, President; Cathy Kocotis, Secretary; Becky Claffy, Treasurer; Mary Hill, Vice-President.

JUNIOR CLASS

Frank Accardi
John Akers
Douglas Alexander
Judith Anderson
Karen Anderson

William Anderson
Nancy Arnold
Manny Arvon
Tom Barnhart
Lois Barrett

Dennis D. Barron
Dennis L. Barron
Patty Beddow
Al Bolstridge
Pat Bouman

Diana Bowers
Gail Bradshaw
Donna Brake
Thomas Brown
Thomas Brugnoli

Audrey Bussard
Harold Butts
Cathy Carr
Barbara Carter
Elizabeth Cave

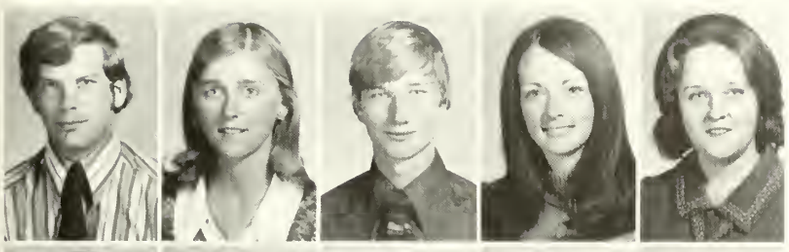

Gary Chrisman
Becky Claffy
Phil Clark
Kathryn Cooper
Joann Corim

Barbara Creswell
Deborah Crone
Ken Darcey
Margie Davis
George Dean

Donald DeLorme
Gerald Dhayer
Kathi Diakiw
Stewart Dodson
Laura Dorsey

Debbie Doughten
Patricia Dronenburg
Keith DuBois
James Duke
Glenn Edwards

Debbie Ettinger
Sharon Ewbank
Eileen Fadely
Bent Farrell
James Fleener

Steve Fountaine
Lisa Franzen
James Fries
Christine Fuhrman
Ann Gainer

Alfred Gardiner
James Garman
Edna Garrison
Patricia Gasper
David Gatrell

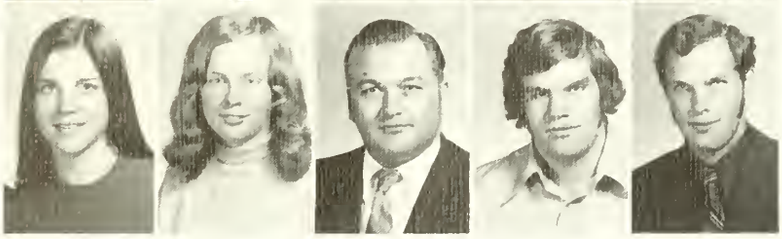

Marsha Gauthier
Susan Gemeny
Carl George
Steven Gershman
Frank Goldstein

Buddy Goodall
Rosemary Goots
Joseph Green
Susan Greene
Kristie Grimes

Bernard Groves
Jennifer Grubb
Gloria Haines
Kitty Harbaugh
Shirley Harper

Edward Harriman
Lucinda Haugh
Doris Heath
Beverly Heller
Teresa Hendershot

Jacqueline Hill
Mary Hill
William Hitzel
William Hogan
Harry Hopkins

Richard Hopkins
Jerry Horner
Jack Holtzman
Wanda Howell
Elise Hume

Jane Hutchinson
Judy Hutchinson
Janet Illsley
Joyce Jackson
Kevin Jackson

Linda Jordan
Robert Kann
Richard Keller
Blanche Kennedy
Natalie Kephart

Nick Kercheval
Georgia Kerchner
William Kile
Sally Klotz
Cathy Kocotis

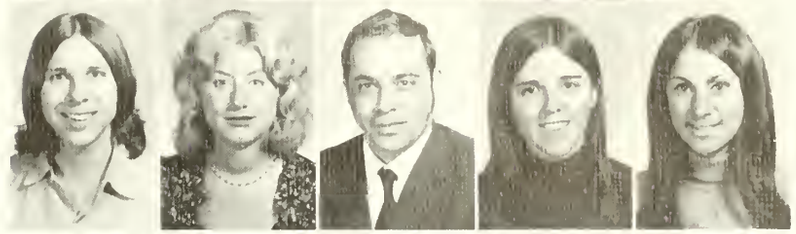

Donna Kravabloski
Gary Landon
Paige Ledford
Jeff Lee
Regena Legg

Lea Levy
Paul Lewis
David Lind
Ad Link
Lora Lee Love

Larry Manypenny
Dennis Martin
Janet Martin
John McCracken
Beverly McDonald

Jacqueline Mears
Diane Michael
Bonnie Miller
Nancy Miller
Sherry Miller

Gary Mills
Milton Mills
Patricia Mitchell
Rebecca Mitchell
John Morris

Stephen Morris
Henry Marrow
Jay Murphy
Debi Muth
Bruce Myers

Harry Nachman
Tom Neal
Brenda Nelson
Luther Nichols
Steve Nichols

Rebecca Noll
Conaway O'Donnell
Karen Oliff
Ann Orndorff
Mark Osbourn

Barbara Palmer
Claudia Panter
Donna Parker
Steve Peregoy
Robert Petruski

David Phelps
Ann Pickett
Bette Pickett
Frances Propst
Frances Quinn

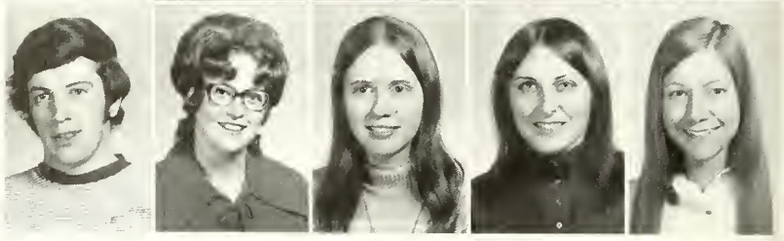

Garry Raley
Judy Reagan
Sharon Redman
Jeffrey Rhodes
Patricia Riker

Yvonne Riner
Roxanne Reach
Sandra Robinson
Karen Roffee
David Rogers

Michael Romaine
Janet Rose
Steven Rotz
Thomas Rust
Grerksak Sakbedin

Charles Schmitt
Margaret Scott
Lynne Scully
Larry Shanholtz
Susan Sherald

Clara Shughart
Walter Simmons
Brenda Sine
Dona Smallwood
Janet Smith

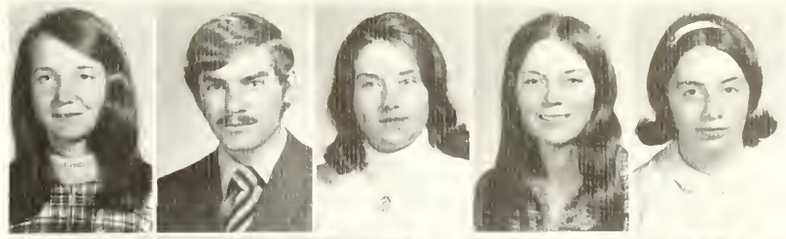

Elizabeth Smolarek
Ronald Smoot
Kathy Snyder
Lee Snyder
Naomi Snyder

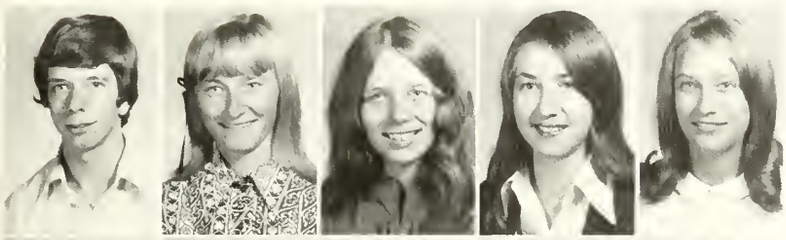

John Staab
Teresa Stare
Sherry Steen
Rachel Stilwell
Karen Straight

Dale Strother
Karen Taylor
Cindy Thorn
Barbara Thorp
Donna Tingler

Dennis Torbett
Glenn Twigg
Charles Tyree
James Tyree
Laura Vance

Susie Van Metre
Vicki Vogt
Joan Walker
Russ Ward
Vanda Wark

Al Warsaw
Sharon Watson
Randy West
Mary Whittington
Kelly Wiest
Eileen Williams

Betty Wojick
Sandra Woods
Joyce Wotring
Patricia Wright
Faye Young
Charles Yurish

CLASS OFFICERS: Diane Castellini, Secretary; Sue Scott, President; Marie Chisholm, Treasurer.

SOPHOMORE CLASS

Rebecca Allara
Thomas Altemose
Brent Anders
Steven Bankhead
Brenda Barrett

Sandra Batt
Anne Beatty
Gary Bellison
Cindy Bennett
Marshall Beverley

Raye Ellen Biller
James Blais
John Bonner
Patricia Bohrer
Susan Bott

Glenn Bowman
Lois Boyer
Joseph Bradley
Kathy Bransford
Carol Burkhart

Linda Burr
Cathryn Busovsky
Paul Butcher
Jody Butler
Karen Campbell

Linda Campbell
Harold Carmean
William Carrier
Dorothy Carroll
Dorothy Cesarini

Kathy Chinault
Gayle Conner
Carol Cook
Bonnie Copenhaver
Deborah Corbin

J. Belle Corby
Patti Cordell
Gale Coyle
Shirley Crawford
Luella Crouse

Steve Crowell
Craig Cutler
Brian Daisey
Cheryl Dahmer
Kathleen Daorai

William Dashiell
Karen Dawson
Dottie Deal
Mary Lee DeHaven
Jane DeWan

Becky DeWitt
Laura Dressel
Louis Duckworth
Kathryn Duncan
Sandra Facinoli

Rosemary Fallacarc
Billie Jean Feller
Dennis Fitzgerald
Donna Fortney
Walter Frank

Denise Fries
Kenneth Frye
Gregory Gamble
Lonnie George
Syble Good

Bill Grantham
William Greenwalt
Nancy Grove
Vivian Grove
Bob Gruber

Pat Gulya
Linda Gurtler
Gary Guthreau
Ruby Harper
Margaret Hazeltine

Russell Heave
Walter Herath
Larry Hipp
Ruth Hoffmaster
Scott Honsaker

Bradford Hoover
Bonnie Horner
Norman Hough
Dennis Householder
Ann Hunter

Betsy Johnson
Katherine Johnson
Nancy Johnson
Glenn Judd
David Kamen

David Kenney
Dan Kegerreis
Deborah Kester
Carol Killian
Mary Jo King

Michael Kneisly
Christian Koerner
Karen Koontz
Gerald Krause
Mary Lee Lamp

Glen Lapp
Loy Leatherman
Carol Lee
Eric Lego
Sylvester Lickey

James Lockard
Barbara Louke
Deborah MacCormack
Kathleen Manahan
Sandra Marple

Kathy Martin
Kathleen May
Jim Maybury
Deborah McBee
Barry McCracken

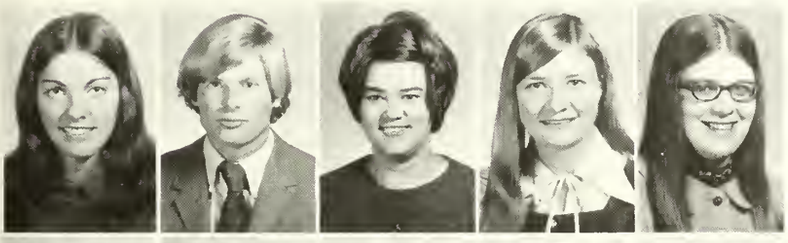

Debbie McCracken
James McDonald
Susan McDonald
Deborah McMillan
Donna Mellott

Dean Menefee
Don Menefee
Benton Miller
Carol Miller
Kathleen Miller

Lisa Morehouse
Mary Ann Mosser
Rodman Mowen
Elizabeth Mumaw
Barbara Normyle

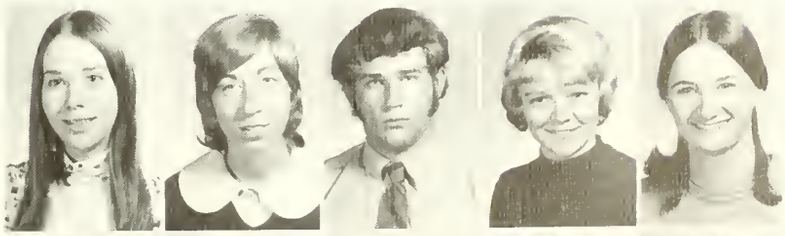

Dennis O'Boyle
Ronnie Ocheltree
Nancy Offutt
Charmaine Paugh
Anna Payne

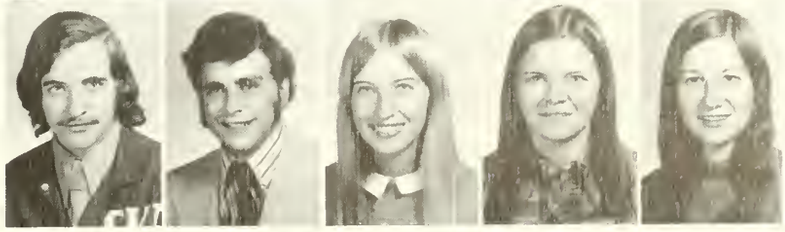

Joan Pollara
Charles Potter
Karen Potts
Sarah Prichard
Donna Pyrll

Becky Quaglio
Anita Ramey
Kenneth Rasmussen
Jess Reed
Anthony Reeves

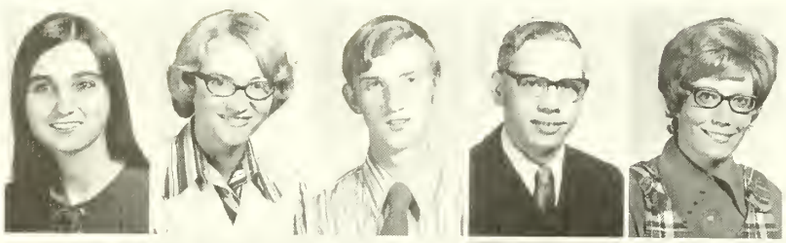

Ella Reggi
Kathleen Riedel
Richard Riley
Roger Ritenour
Karen Roach

Joanne Rossi
John Roth IV
Charles Ruble
Sharon Ruddle
Thomas Russler

Tom Saladini
Susan Scott
Karen Sears
Donald Shade
Shelia Shanholtz

Ernest Shepherd
Forrest Sherman
Larry Shobe
Debra Shockey
Karen Shriver

Donna Shumaker
Pat Sigle
Chris Simmers
Susan Singhass
Gregory Slusher

Henry Smith
John Smith
Kathi Smith
Pat Smith
Sue Ann Smith

Sue Souder
Dawn Speaks
Nancy Specht
Cynthia Sperow
Linda Staub

Sharon Stewart
Kathryn Suhey
Mike Talhelm
Judith Talley
Cathy Taylor

Ranota Troncatti
Marian Trovinger
Marsha Unger
Earl VanEmburgh
Twyla Walker

Doug Warner
Ernest Waterhouse
Ann Wayne
James Weller
Louise Wiley

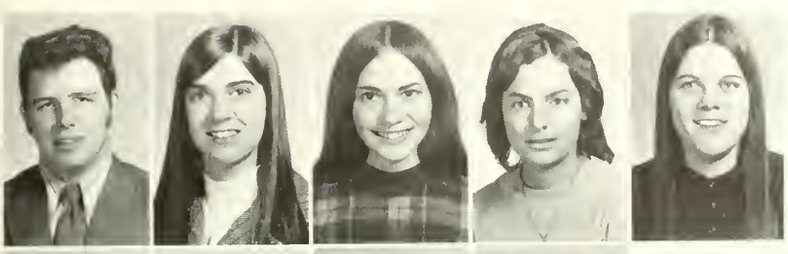

James Williams
Anna Willingham
Sonya Witmer
Deborah Yost
Brenda Young

Wayne Young
Craig Zerr
Barbara Zimmerman
Millard Dowden

Susan Wheatley, Treasurer, and Susan Tuerke, Secretary

Lenny Litkowski, President

Garey Simmons, Vice-President

Freshman Class

William Adams
Cheryl Agee
Gary Ahalt
Janet Allen
Jo Ann Allen

Clayton Anders
Teresa Armbrester
Darryl Arnold
Gretchen Barber
Jean Barkovich

Lois Barnhart
Sandra Barnhart
Barbara Barrow
Patricia Barrow
Diane Bassette

Terry Bennett
Edward Blatzer
Leah Bonner
Kenneth Boone
Cynthia Boyd

Sharon Boyd
Richard Brandfass
Robin Breeding
June Breland
Douglas Brelsford

Alan Brill
Cynthia Busey
Ernestine Busey
Anne Bushong
Pamela Butko

Paul Campbell
Mary Carson
Vicki Clipp
Douglas Cole
Richard Collis

Sharon Collis
Paula Combs
Judy Cook
Janet Cornwell
Ruth Custer

Kathryn Dehaven
Daniel Dell
Patricia Dickson
Mary Dobler
Mary Dorsey

Mitzi Dove
Brenda Dubose
Donald Dunbar
Brook Duvall
Donna Edsall

Lillie Elliott
Carol Erbe
Sharon Fahnestock
Neil Fair
Margie Feaser

Teresa Fellers
William Fink
Suzanne Flater
Judy Flick
Kenneth Foltz

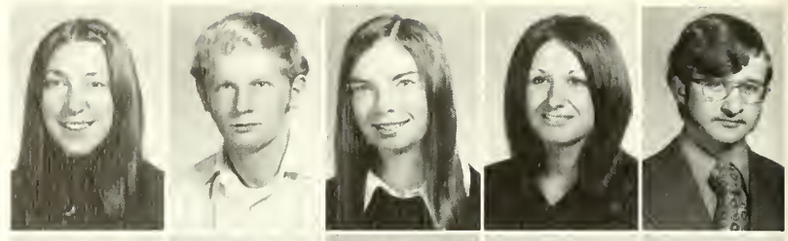

Patty Francis
James Freeman
Richard Freitag
Ricky Frye
Peggy Garman

Priscilla Garman
Judith Garrett
Kathryn Gasper
Lisa Gay
Kathleen Gnagey

Jeffrey Goodman
Margaret Grantham
Susan Gray
April Green
Belinda Greene

Debra Greene
Barbara Griffith
Hope Grimes
Meg Grove
Mary Grubb

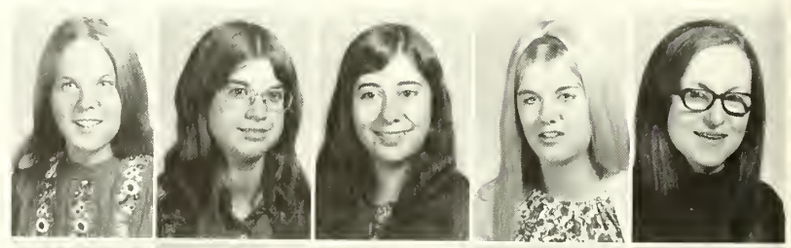

Peggy Gugliuzza
Carolyn Harmon
Donald Haynie
Susan Haynie
Thomas Heitfield

Robert Herr
Michael Hockman
Wayne Hoffman
Jeffrey Hollis
Susan Householder

Karen Huff
Lisa Huffer
Frances Hume
Pamela Hunter
Jamie Hurd

Joyce Huyler
David Ingram
Elaine Jackson
Erica Johnston
Karen Jones

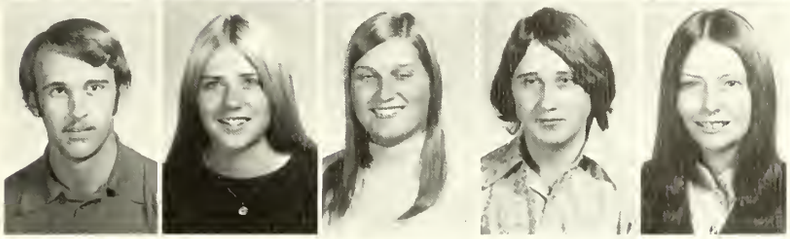

Dennis Jordan
Janice Jordan
Susan Kennedy
Larry Kidwiler
Julia Kilmer

Andrea Kleizo
Martha Klove
Pamela Klunk
Susan Koontz
Bennett Lacy

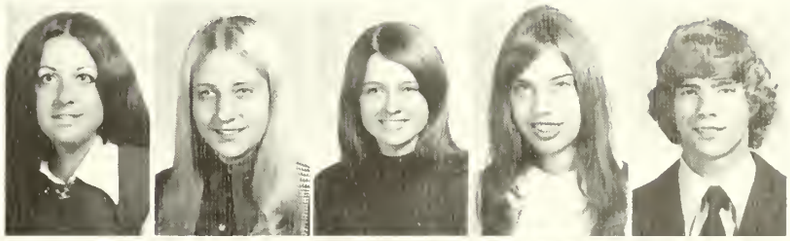

Sandra Lamp
Robert Laraway
Kathy Lee
Karen Lehner
Margaret Lemay

Donna Lilly
Barbara Lintz
Diane Livelsberger
Diana Lowry
Harry Lucas

Carolyn Luttrell
Devera Lyle
Beverly Mahan
Laurence Maher
Kathleen Malone

Gary Marvel
Stephani Masenheimer
Craig Mason
Jan Maureen
Dianna May

Kevin McAllister
Shannon McBride
Toni McConnell
Linda McCracken
Patricia McKinney

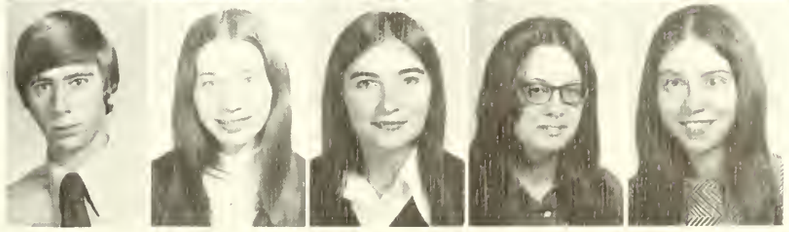

Larry Messner
Robert MIles
John Millay
Cameron Miller
Linda Miller

Sheila Miller
Michele Moran
Beth Moser
Deborah Murphy
Patrick Murphy

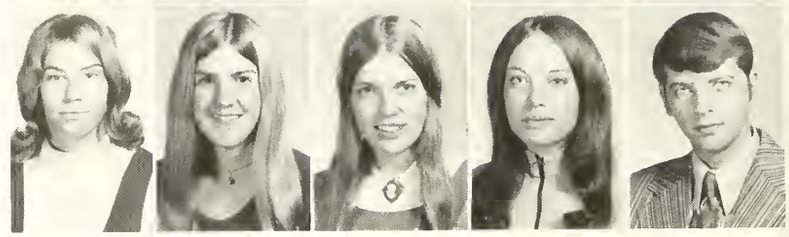

Michael Myers
Daniel Nicol
Patricia Noll
Lillian Ohley
Stephanie Olexa

Susan Orr
Doris Painter
Denise Palmer
Libby Pannell
James Parkinson

Nona Payne
Cheryl Pearson
Jamie Persinger
Louise Phillips
Nancy Potts

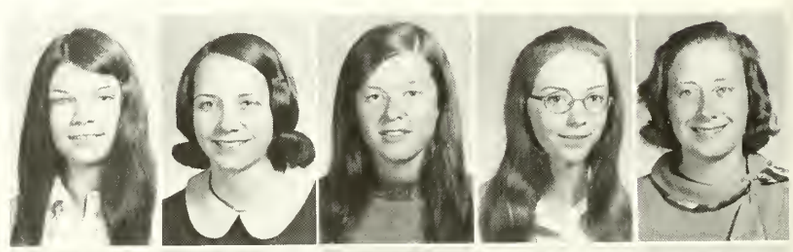

Rose Potts
John Propst
Christine Recker
Sharon Redmon
Sharon Remsburg

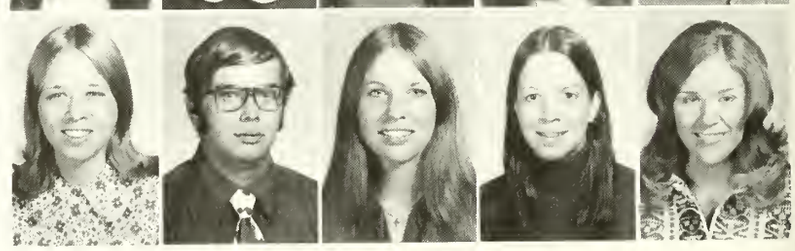

Laura Riedel
Craig Robey
Debra Robinson
Deborah Rockwell
Sally Rohrbaugh

Deborah Rowh
Catherine Runkles
Clifton Rutherford
Celesta Sager
Donna Schaeffer

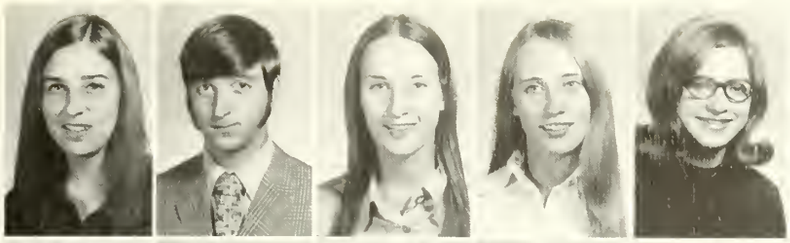

Kathy Schell
John Sears
Cindy Secrist
Allaine Sherrard
Joanne Shomaker

Sonya Shomaker
Stephanie Simpson
Betty Sions
Kenneth Slagle
Clarence Slonaker

David Smith
Doug Smith
Pamela Smith
Susan Smith
Mary Snodgrass

David Southerly
Marcia Sponaugle
Julia Stephens
Glenna Stewart
Dennis Strayer

Donna Sullivan
Dwight Swauger
Brenda Swift
Susan Tabler
Roberta Taylor

Dale Thein
Diana Thompson
Suthan Thongmonkolchai
Robin Townsend
Megan Toy

Antoinette Tribet
Susan Tuerke
Dana Turk
Gloria Unger
Michael Vance

Laura Vaughan
Mary Vecellio
Gregg Wachtel
Diane Wallace
Kristin Waldo

Judy Walker
Richard Warther
Marilyn Washington
Arthur Webb
Lloyd Webb

Thomas Wells
Susan Wheatley
Trudy White
Charles Whitehair
Patricia Williams

Kathleen Wogan
Cathy Wolford
Fred Woods
Brenda Wright
Philip Zerr

Scott Ziebell
Susan Zimmerman
Marcia Zimmers

FACULTY DIRECTORY

ADMINISTRATION

James A. Butcher, Ed.D.
President and Professor of Education
Glenville State College
West Virginia University
American University

Arthur G. Slonaker, Ed.D.
Academic Dean and Professor of Education
Shepherd College
West Virginia University
University of Virginia

George Auxt, M.A.
Dean of Student Affairs
Gettysburg College
Columbia University

Emelia-Louise Kilby, Ph.D.
Professor of Student Personnel and Dean of Women
Mary Washington College
New York University
University of Washington

Floyd W. Miller, M.S.L.S.
Librarian and Associate Professor of Library Science
Findlay College
Western Reserve University
University of Illinois

Harry C. Young, Jr., M.A.
Dean of Men and Instructor in Student Personnel
Ohio State University
Marshall University

G. Norris Rath, M.S.
Registrar and Assistant Professor of Business Administration
Shepherd College
West Virginia University

Earl E. Henderson, Ed.D.
Administrative Assistant to the President and Associate Professor of Education
East Tennessee State University
Indiana University
American University

John L. Raschella, B.S.
Financial and Budgetary Officer
West Virginia University

James M. Moler, Ed.D.
Coordinator of Educational Field Services
Professor of Education
Berea College
Duke University
University of Virginia

Charles E. Doss, B.A., B.S.
Business Manager
Morris Harvey College

Giovanno Romano, M.A.
Director of Financial Aids and Instructor in Student Personnel
Glenville State College
West Virginia University

Karl L. Wolf, B.S.
Director of Admissions
Shepherd College
George Washington University

FACULTY

Charles Atherton, Ed.D.
Professor of Mathematics
University of Maine
Columbia University

Wade W. Banks, M.A.
Associate Professor of Speech
Shepherd College
Florida State University
West Virginia University

William J. Barnhart, Ph.D.
Professor of English
University of Tennessee
University of North Carolina

Walter A. Barr, Jr., M.A.
Instructor in Physical Education
Shepherd College
Madison College

Katie Jo Hicks, Begole, M.Ed.
Assistant Professor of Home Economics
Concord College
Virginia Polytechnic Institute

Carl F. Bell, Ph.D.
Professor of Biology
Muskingum College
Miami University
Ohio State University

Lorenzo D. Benedict, IV, M.A.
Instructor in Art
Central Methodist College
University of Missouri

Robert Brown, M.B.A.
Assistant Professor in Business Administration
West Virginia University

James V. Brown, Jr., M.S.
Instructor in Sociology
Kansas State College

Philip H. Bufithis, Ph.D.
Assistant Professor of English
Elizabethtown College
Nottingham University, England
University of Pennsylvania

Millard K. Bushong, Ph.D.
Professor of History
Roanoke College
West Virginia University

Clifford M. Buterbaugh, M.Ed.
Assistant Professor of Secretarial Science
Indiana State University of Pennsylvania
New York University
University of Pittsburgh
West Virginia University

Margaret E. Byrer, M.A.
Assistant Professor of English
West Virginia University

Howard Carper, Jr., M.S.
Associate Professor of Physical Science
Shepherd College
Madison College
American University
University of Texas
West Virginia University

Herbert E. Clark, M.S.
Instructor in Business Administration
University of Maryland
West Virginia University

Helen M. Cloyd, Ph.D.
Professor of Business Administration
Eastern Michigan University
Wayne State University
Michigan State University

Robert G. Coffeen, Ph.D.
Assistant Professor of English
University of Florida
University of North Carolina

Margaret H. Colston, M.A.
Assistant Professor of Business Education
Capital University
Columbia University

Ethel F. Cornwell, Ph.D.
Associate Professor of English
University of Chattanooga
Middleburg College
Tulane University

K. Farrell Coy, M.A.
Assistant Professor of Music — Woodwinds
Colorado State College

Sara H. Cree, Ed.D.
Professor of Physical Education
West Virginia University
Pennsylvania State University

Ruth Dean, M.A.
Assistant Professor of English
Hood College
West Virginia University

John E. Diehl, Ph.D.
Associate Professor of Chemistry
Susquehanna University
Pennsylvania State University

John J. Duffy, M.B.A.
Instructor of Business Administration
United States Military Academy
Harvard University

Billy R. Dunn, M.S.
Assistant Professor of Eudcation
West Virginia University
California State College

Jean Ann Elliott, M.S.
Assistant Professor of Library Science
Shepherd College
Syracuse University

Erwin G. Fieger, Jr., M.A.
Associate Professor of Physical Education
Wilmington College
Ohio State University

Mary A. Filler, M.S.L.S.
Instructor in Library Science
St. Frances College
University of Pittsburgh

David E. Fincham, M.A.
Instructor of Physical Education
Morris Harvey College
Marshall University

Guy Frank, Ph.D.
Professor of Music
Chairman, Division of Creative Arts
Whittier College
Claremont College
Graduate
School of Pomona
Eastman School of Music
University of Rochester

Charles H. Freeland, M.A.
Assistant Professor of Education
Shepherd College
West Virginia University
Candidate for Ed.D.

Katharine P. Frescoln, Ph.D.
Assistant Professor of History
Wittenberg University
West Virginia University

Sara J. Grissinger, M.L.S.
Instructor in English
Gettysburg College
The John Hopkins University

Walter K. Hanak, M.A.
Assistant Professor of History
University of Texas
Indiana University
Doctorial Candidate at Indiana University

Ray Harris, M.S.
Professor of Biology
Chairman, Division of Science and Mathematics
Marshall College
West Virginia University
University of Chicago
University of Virginia

Nan E. Haugen, M.S.
Instructor in Physical Education
University of Southern California
Smith College

Hazel McD. Hendricks, M.A.
Assistant Professor of Home Economics
Chairman, Division of Home Economics
Shepherd College
Madison College
Cornell University
West Virginia University

Carolyn W. Hoffman, M.S.
Instructor in Nursing
Mount Holyoke
State University of Iowa
Part-time Instructor

Beverly K. Holden, M.Ed.
Associate Professor of Physical Education
Shepherd College
Miami University
University of Maryland
Frostburg State College

James C. Holland, Ph.D.
Assistant Professor of History
University of Maryland
Catholic University

J. Michael Jacobs, M.S.
Instructor in Physical Education
Bridgewater College
Madison College

Arreta Jaranko, Ed.D.
Professor of Education
Fairmont State College
West Virginia University

Clair Johannsen, M.S.M.
Instructor in Organ, Part-time
Augsburg College
Union Theological Seminary, Columbia University

Eugene W. Johnson, B.A.
Assistant Professor of Economics
University of Notre Dame
Ph.D. Candidate, University of Virginia

Ronald L. Jones, Jr., M.A.
Associate Professor of Art
Concord College
Arizona State University

Martha M. Josephs, M.A.
Field-Based Professor

Marshall University

Michael Josephs, Ph.D.
Professor of Health and Physical Education
Chairman, Division of Health and Physical Education
Thiel College
University of Pittsburgh

Lee Keebler, Ph.D.
Associate Professor of English
Shepherd College
West Virginia University
University of Wisconsin

James L. Kelso, M.A.T.
Assistant Professor of Mathematics
Vanderbilt University

Thomas H. Kiefer, Ph.D.
Assistant Professor of Political Science
University of Florida
Florida State University

John P. King, Ph.D.
Assistant Professor of Education
Lateran University, Rome, Italy
University of Wisconsin

Robert L. Kirk, M.A.
Assistant Professor of Elementary Education
Andrews University
American University
Columbia Union College
John Hopkins University
University of Maryland
American University

John E. Knipe, Ed.D.
Assistant Professor of Education
Shepherd College
George Washington University

Michael R. Kintra, M.A.
Instructor of Art
Edinboro State College
West Virginia University

John C. Landolt, Ph.D.
Austin College
University of Oklahoma

Richard L. Latterell, Ph.D.
Associate Professor of Biology
University of Minnesota
Pennsylvania State University
Cornell University

Zora Leimbacher, M.A.
Assistant Professor of French and German
Mills College
Stanford University
University of California

Vera E. Malton, Ph.D.
Professor of Speech and English
Chairman, Division of Languages and Literature
University of Alberta
Cornell University

Robert K. Mason, M.A.
Associate Professor of Mathematics
Glenville State College
West Virginia University
University of Notre Dame
Marshall University
Candidate for Ed.D.

Barbara Maxwell, M.S.L.S.
Assistant Professor of Library Science
Shepherd College
Drexel Institute of Technology

Lester Mehrkam, M.S.
Assistant Professor of Physics
Lehigh University
University of Delaware

Kathryn S. Mohajerin, M.S.L.S.
Instructor in Library Science
Louisiana State University
Florida State University

John B. Morgan, M.B.A.
Assistant Professor of Economics
United States Military Academy
Wharton School, University of Pennsylvania

Carlton E. Munson, M.S.W.
Assistant Professor of Sociology
Shepherd College
University of Maryland

Sandra Murphy, M.A.
Instructor in Home Economics
Blue Mountain College
University of Mississippi

Carroll W. Palmer, Ed.D.
Professor of Education
Director of Teacher Education
Chairman, Division of Education
Ohio Northern University
University of Alabama
Teachers College, Columbia University

James Pantle, M.M.
Assistant Professor of Music
Baker University
University of Oregon

Roger P. Parker, M.A.
Instructor in Physical Education and Football Coach
Morris Harvey College
Marshall University
Potomac State College

Henry W. Perry, M.A.
Assistant Professor of Journalism and Director of News Bureau
Tennessee State Teachers College
George Peabody College
West Virginia University

Yenna Y. Philips, M.A.
Field-Based Professor
Alabama College
George Washington University

Dorothy J. Pike, M.Ed.
Associate Professor of English
Shippensburg State College
University of Maryland

Charles F. Printz, M.A., C.P.A.
Professor of Business Administration
Chairman, Division of Business Administration
Shepherd College
West Virginia University
University of Sydney, Australia
American University

Carol A. Puckett, M.S.W.
Instructor in Sociology and Social Welfare
Muhlenberg College
Howard University

Robert E. Putz, Ph.D.
Instructor in Biology, Part-time
University of Iowa
Fordham University

Carl K. Rauch, M.Ed.
Assistant Professor of Mathematics
Shepherd College
University of Florida
University of Maine
University of California
Pasadena City College

Hang Yul Rhee, M.A., L.L.B.

Assistant Professor of
International Relations
Colelge of Law, Seoul, Korea
Columbia University
Clark University
Candidate for Ph.D.

Jesse Riggleman, M.S.
Assistant Professor of Physical
Education
Shepherd College
West Virginia University

Kenneth Riley, M.S.
Associate Professor of Education
Arkansas State Teachers College
University of Kentucky
American University
Columbia University

James D. Robertson, M.M.
Instructor of Music
University of Montana

Robert P. Rogers, M.A.
Associate Professor of English
Vanderbilt University

Paul M. Saab, M.S.
Assistant Professor of Biology
West Virginia University
LeMoyne College
Catholic University
University of Pittsburgh

John F. Schmidt, Ph.D.
Assistant Professor of Chemistry
Villanova University
Pennsylvania State University
University of Florida

Linda F. Sharp, M.S.L.S.
Instructor in Library Science
Phillips University
University of Oklahoma

Ralph S. Sherrard, M.Ed.
Assistant Professor of History and
Geography
Yale University
University of Virginia

Ronald L. Smeltzer, M.A.
Instructor in Geography
Marshall University

Jerry M. Smith, Ed.D.
Assistant Professor of
Mathematics
Waynesburg College
West Virginia University

Robert G. Starkey, M.S.
Instructor of Physical Education
and Head Basketball Coach
Shepherd College
West Virginia University

John E. Stealey, III, Ph.D.
Associate Professor of History
Chairman, Division of Social
Science
West Virginia University

Patricia T. Stealey, M.Ed.
Instructor of Home Economics
West Virginia University

Jay N. Stenger, M.S.
Assistant Professor of Music
Lycoming College
State University of New York at
Fredonia

Margaret H. Swann, M.A.
Assistant Professor of Education
West Virginia University
Marshall University

Charles E. Taylor, M.S.
Instructor in Business
Administration
West Virginia University

William Vaughn, M.Ed.
Director of the Shepherd College
Student Center and Instructor in
Student Personnel
Slippery Rock State College
Indiana State College

Kathryn B. Venables, M.A.
Assistant Professor of Sociology
Marshall University

Eugene J. Volker, Ph.D.
Assistant Professor of Chemistry
University of Maryland
Massachusetts Institute of
Technology
University of Delaware
Mary M. Walker, Ph.D.
Assistant Professor of Political
Science
Indiana University

Robert G. Willgoos, Ph.D.
Assistant Professor in History
Georgetown University
Catholic University

George A. Wilson, M.A.
Instructor in Speech and Drama
Shepherd College
Bowling Green State University

John E. Winters, M.A.
Associate Professor of English
Frostburg State College
West Virginia University
Doctoral study, University of
Pittsburgh and University of
Maryland

Charles H. Woodward, M.Ed. in
Science
Assistant Professor in Biology
Shepherd College
University of Georgia

Melvin Wyler, M.A.
Assistant Professor of Speech
The University of the South
Kansas State Teachers College of
Pittsburgh

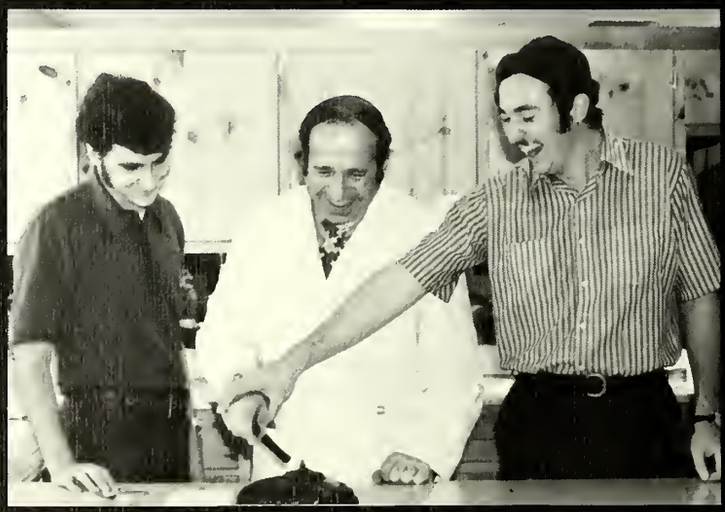

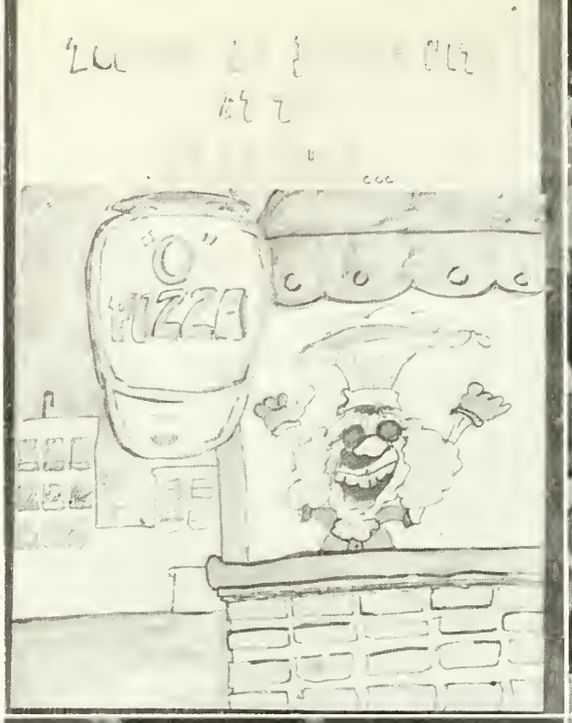
PIZZA

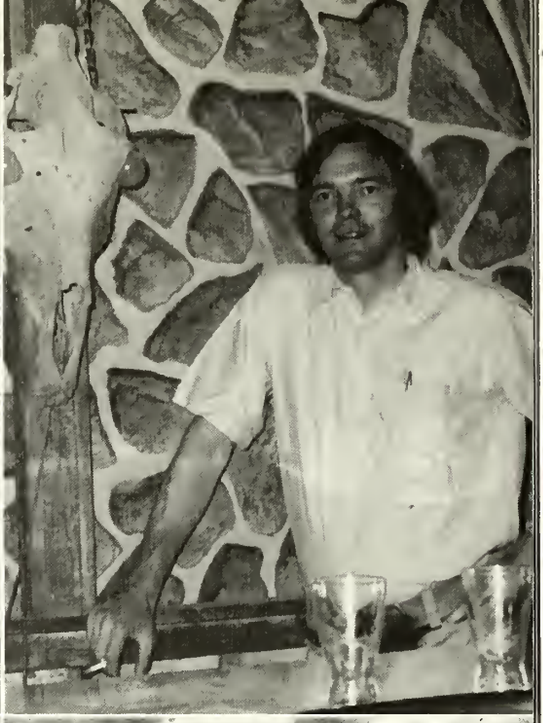

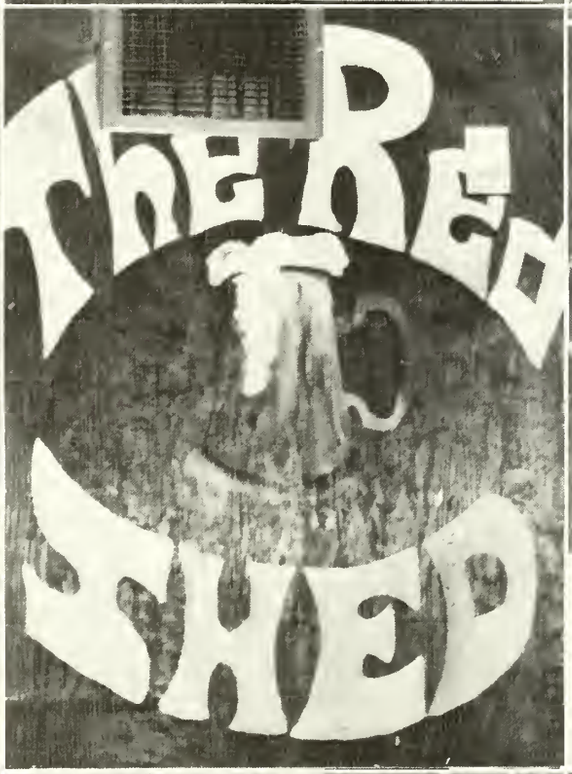
THE RED SHED

BAD
MAN

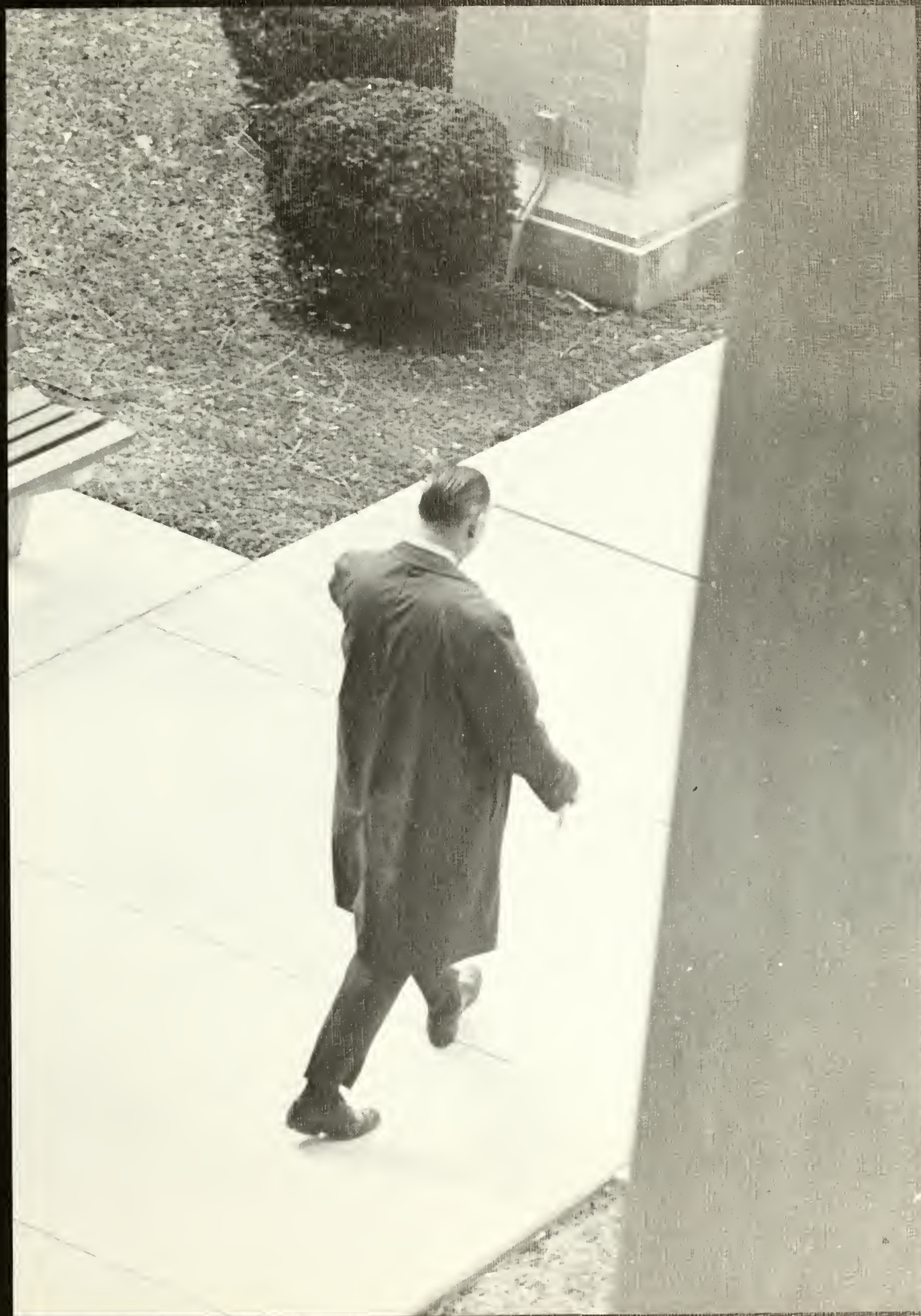

Cohongoroota Staff

Nancy Miller
Editor
Mr. Henry Perry
Advisor

Shown — Sandy Byers, Libby Westfall, Sue Stein, Donna Brake, Kathy DeHaven, Nancy Miller, Paul Lewis, Kathy "Punkin" Malone, Sue Flater, Martha Klove, Liza Gay, Priscilla Garman, Donna Edsall, Dona Smallwood, Larry Manypenny, Doug Alexander, and Mr. Henry Perry.

Cohongoroota Staff

Editor ..... Nancy Miller
Assistant Editor ..... Sandy Byers

Section Editors:
- Opening ..... Dona Smallwood
- Sports ..... Nancy Miller
- Academic ..... Kristie Grimes
- Greeks ..... Kathy "Punkin" Malone
- Organizations ..... Kathy DeHaven
- Class ..... Paul Lewis

Section Assistants:
- Sports ..... Donna Brake
  - Sherry Miller
  - Larry Manypenny
- Greeks ..... Kathy Snyder
  - Debbie Doughton
  - Paul Raines
- Organizations ..... Eileen Williams
  - Ann Pickett
  - Christy Fuhrman
  - Rachel Stillwell
  - Pris Garman
- Class ..... Pat Mohler Hume
  - Martha Klove
  - Liza Gay
  - Sue Flater
  - Glenna Stewart
  - Sue Stein
  - Libby Westfall
  - Donna Edsall

Faculty Directory ..... Linda Hopewell

Photography ..... Nancy Miller
- Sue Scott
- Doug Alexander
- Glenn Twigg
- Pat Murphy
- Raup Photography — Mr. Bill Colvin and Mr. Larry Nye

Art ..... Sue Scott
- Steve Fountaine

Typists ..... Chris Baske
- Kristie Grimes

Advisor ..... Henry Perry

Editor's Page

I never realized how difficult it would be to try to put down on paper my feelings about the time I've devoted to the yearbook. Although there were some heavy problems and responsibilities, I enjoyed being editor.

I would like to thank the entire student body, the faculty, administration, and everyone else on campus for their cooperation.

I tremendously appreciated the work and devotion of my staff, especially the section editors.

To the person who aroused my interest in sports photography, which began four years ago and led to my becoming editor, a very special thank you, V. O.

Sincerely,

Nancy

Nancy S. Miller
Editor-in-Chief
1972 Cohongoroota

Special Thanks

Dean George Auxt
Coach Walter Barr
Dr. James Butcher
Mr. Billy Ray Dunn
Bonnie Gordon
Dr. Earl Henderson
Miss Beverly Holden
Mrs. Fred Mackey
Larry Manypenny
Mr. and Mrs. Ward Miller
Mr. John Morgan
Mr. Henry Perry
Paul Raines
Mr. John Raschella
Gwen Ridenour
Mary Robison
Mr. Bob Scrivener
Dean A. G. Slonaker
Coach Bob Starkey
Mr. William Vaughn